

PROJETO: RES. WALDOMIRO RIBEIRO COUTINHO  
ARQUITETURA: CARLOS A. CARNEIRO DA CUNHA  
LOCAL: JOÃO PESSOA, PB  
ANO: 1974

PLANTA DE IMPLANTAÇÃO  
ESCALA 1/300



HM+HC - LPPM - DA - UFPB

DISCIPLINA: H.A.U. III

ALUNOS: AMARALYNA BARROS  
BRUNO SOUZA

GUILHARDO BARROS  
DIOGO DE AZEVEDO

RODRIGO ALCÂNTARA

PERÍODO: 2011.2

PROFESSOR: MARCIO COTRIM CUNHA

PRANCHA

01

06

06/06  
A

06/06  
A

B  
06/06

B  
06/06

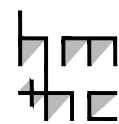
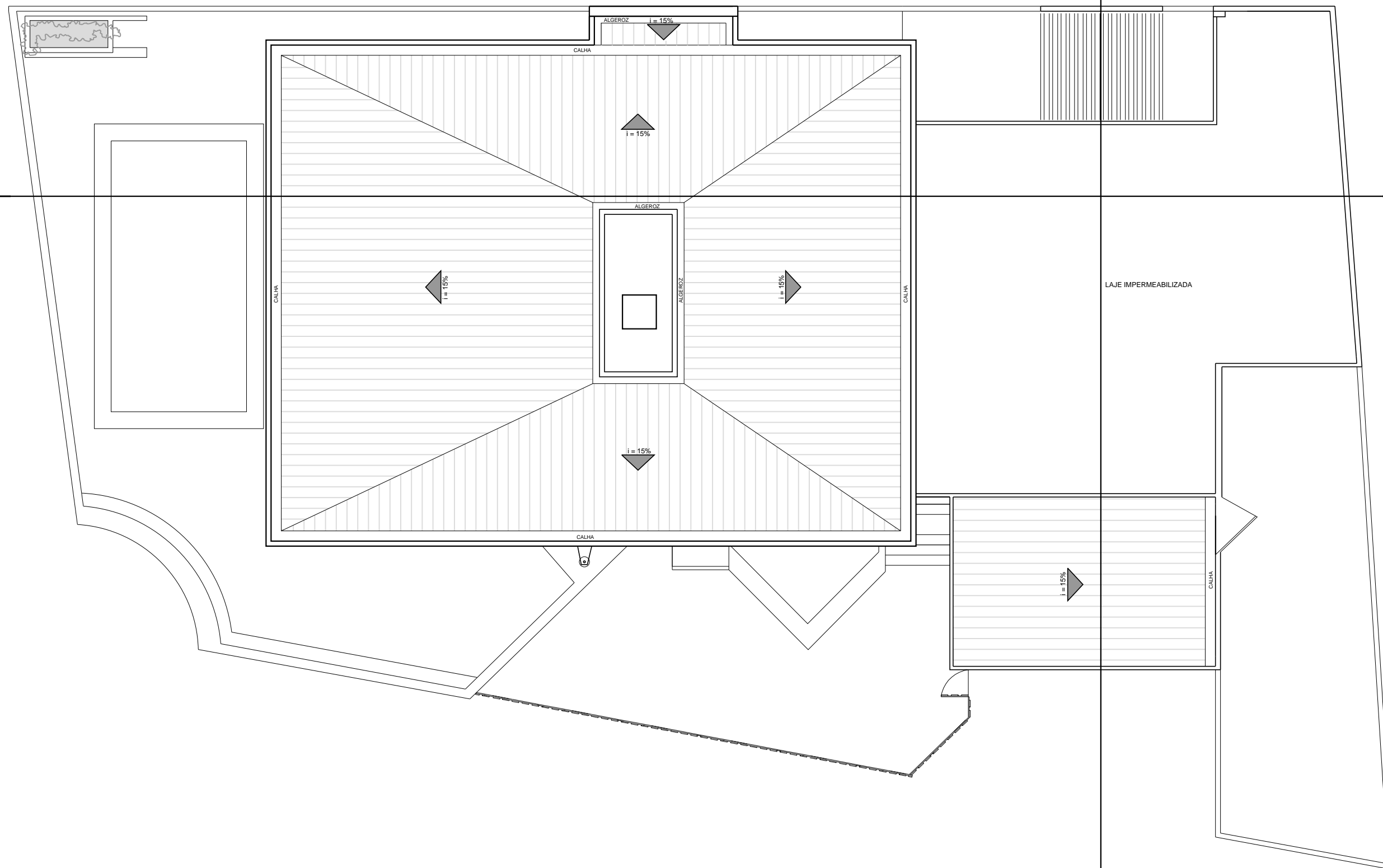

PROJETO: RES. WALDOMIRO RIBEIRO COUTINHO  
 ARQUITETURA: CARLOS A. CARNEIRO DA CUNHA  
 LOCAL: JOÃO PESSOA, PB  
 ANO: 1974

PLANTA DE LOCAÇÃO E COBERTA  
 ESCALA 1/125



HM+HC - LPPM - DA - UFPB

DISCIPLINA: H.A.U. III

ALUNOS: AMARALYNA BARROS GUILHARDO BARROS  
 BRUNO SOUZA DIOGO DE AZEVEDO

RODRIGO ALCÂNTARA

PERÍODO: 2011.2

PROFESSOR: MARCIO COTRIM CUNHA

PRANCHA

02

06

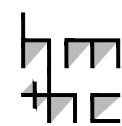
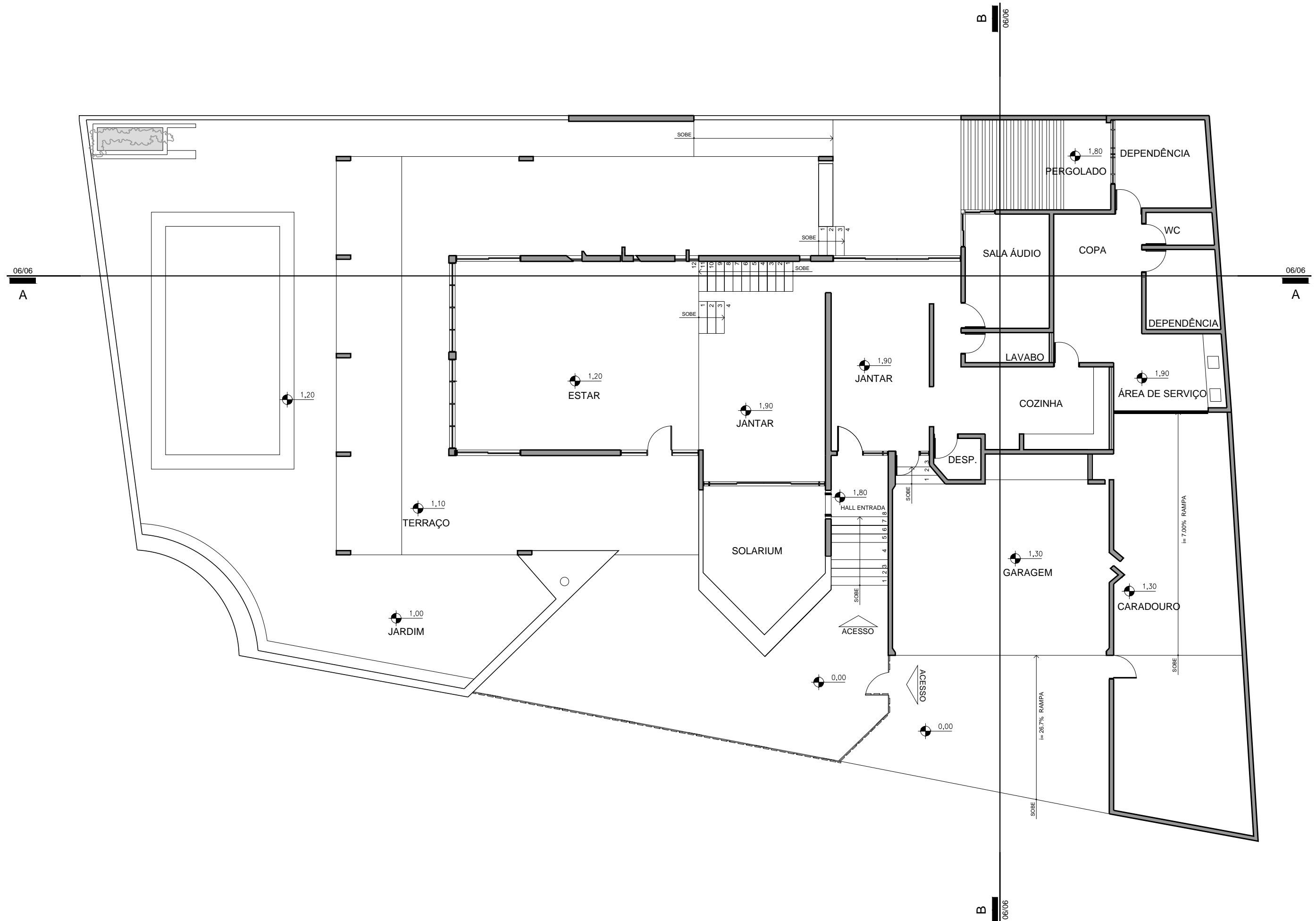

PROJETO: RES. WALDOMIRO RIBEIRO COUTINHO  
 ARQUITETURA: CARLOS A. CARNEIRO DA CUNHA  
 LOCAL: JOÃO PESSOA, PB  
 ANO: 1974

PLANTA BAIXA - TÉRREO  
 ESCALA 1/125



HM+HC - LPPM - DA - UFPB

DISCIPLINA: H.A.U. III

ALUNOS: AMARALYNA BARROS GUILHARDO BARROS  
 BRUNO SOUZA DIOGO DE AZEVEDO

RODRIGO ALCÂNTARA

PERÍODO: 2011.2

PROFESSOR: MARCIO COTRIM CUNHA

PRANCHA

03

06

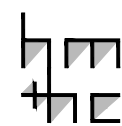
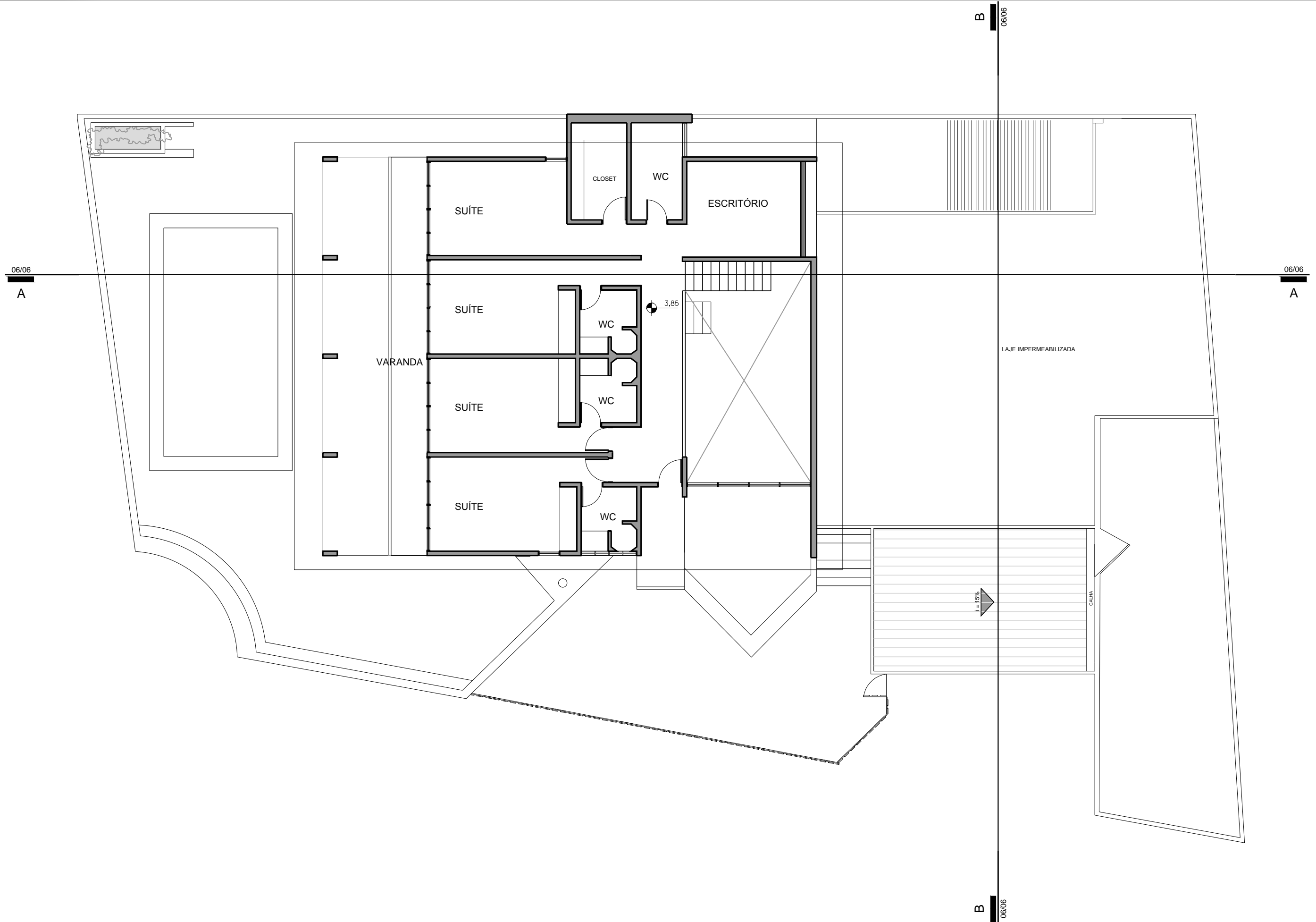

PROJETO: RES. WALDOMIRO RIBEIRO COUTINHO  
 ARQUITETURA: CARLOS A. CARNEIRO DA CUNHA  
 LOCAL: JOÃO PESSOA, PB  
 ANO: 1974

PLANTA BAIXA - PAV. SUPERIOR  
 ESCALA 1/125



HM+HC - LPPM - DA - UFPB

DISCIPLINA: H.A.U. III

ALUNOS: AMARALYNA BARROS  
 BRUNO SOUZA

GUILHARDO BARROS  
 DIOGO DE AZEVEDO

RODRIGO ALCÂNTARA

PERÍODO: 2011.2

PROFESSOR: MARCIO COTRIM CUNHA

PRANCHA

04  
06

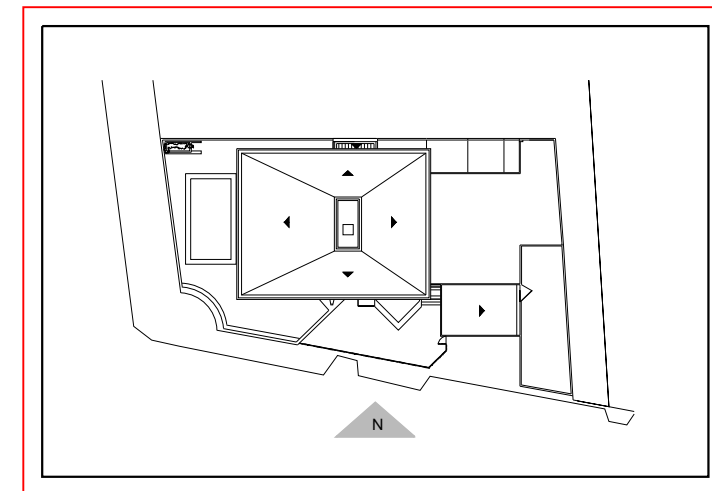
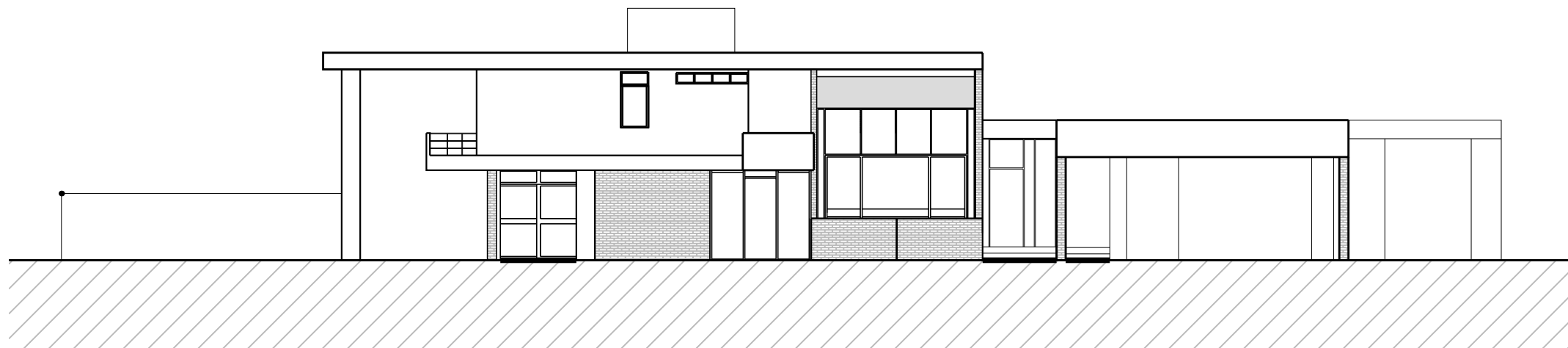

INDICAÇÃO FACHADA NORTE  
ESCALA 1/750

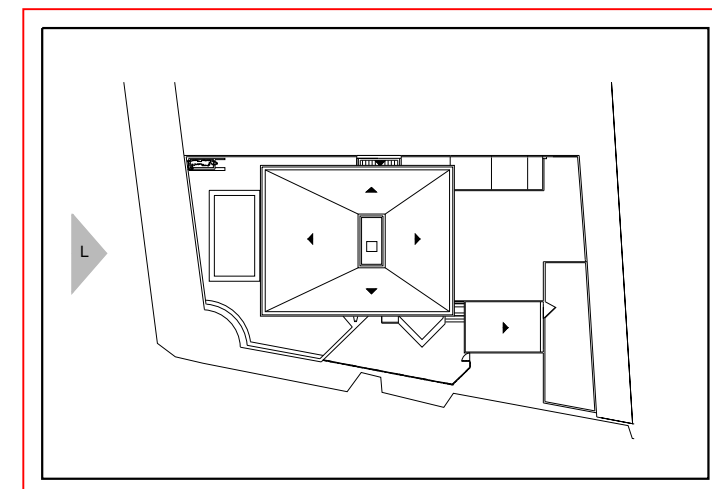
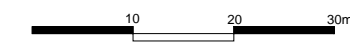

INDICAÇÃO FACHADA LESTE  
ESCALA 1/750

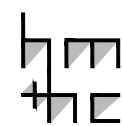

PROJETO: RES. WALDOMIRO RIBEIRO COUTINHO  
ARQUITETURA: CARLOS A. CARNEIRO DA CUNHA  
LOCAL: JOÃO PESSOA, PB  
ANO: 1974

I. FACHADA NORTE  
ESCALA 1/150  
II. FACHADA LESTE  
ESCALA 1/150

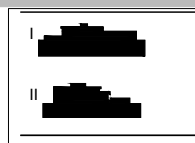

HM+HC - LPPM - DA - UFPB

DISCIPLINA: H.A.U. III

ALUNOS: AMARALYNA BARROS GUILHARDO BARROS  
BRUNO SOUZA DIOGO DE AZEVEDO

RODRIGO ALCÂNTARA

PERÍODO: 2011.1

PROFESSOR: MÁRCIO COTRIM CUNHA

PRANCHA

05

06

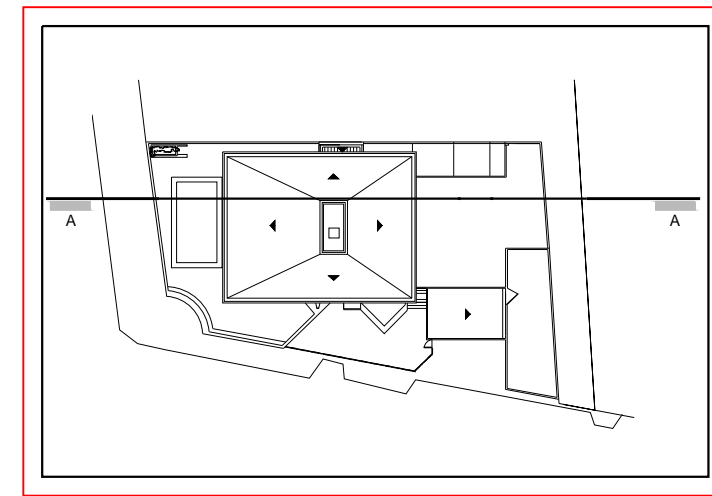
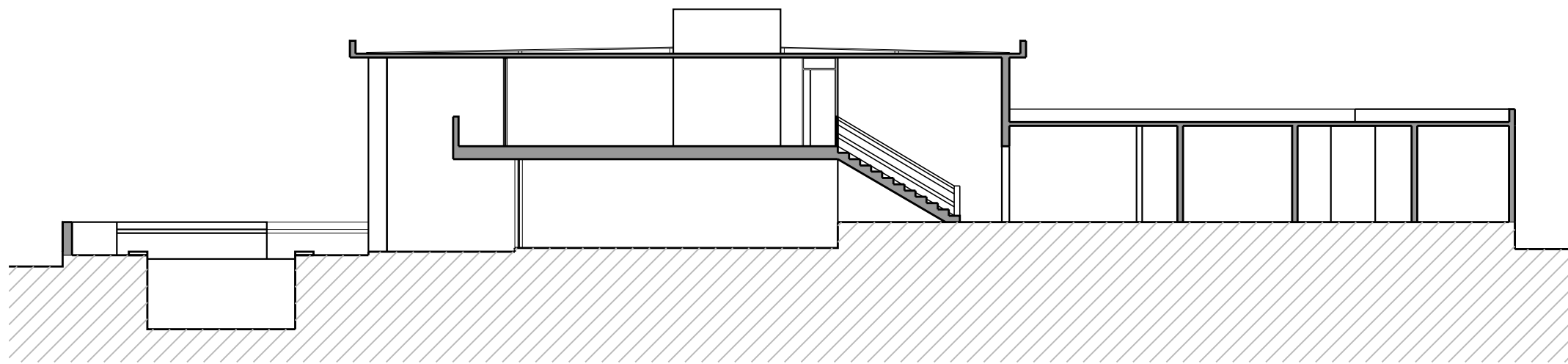

INDICAÇÃO DO CORTE AA  
ESCALA 1/750

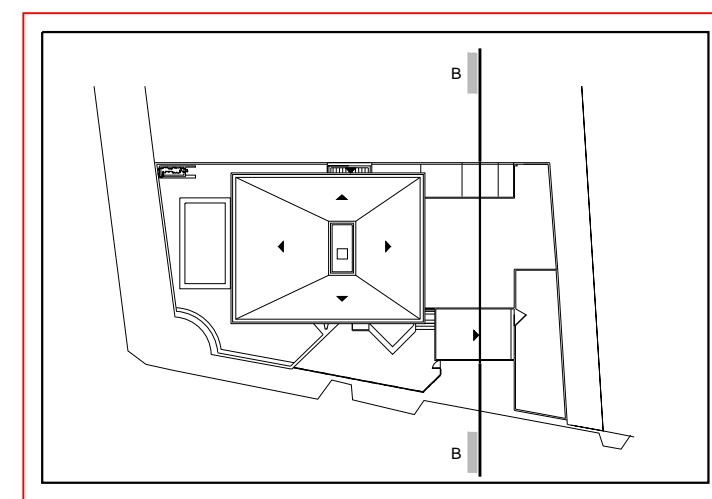
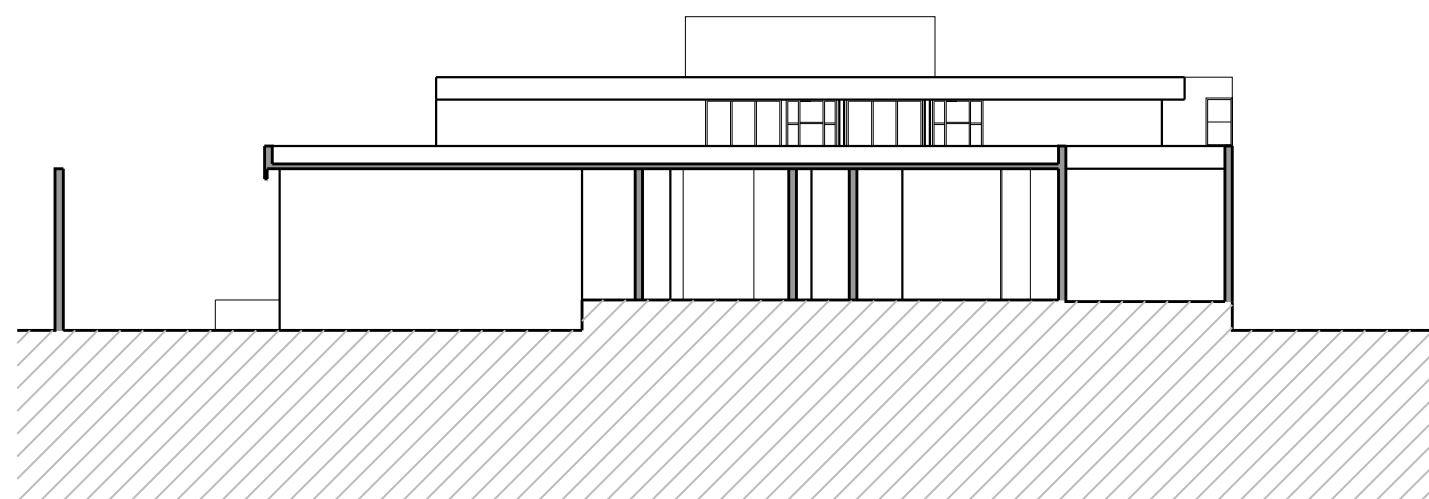
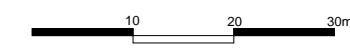

INDICAÇÃO DO CORTE BB  
ESCALA 1/750

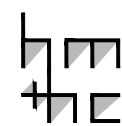

PROJETO: RES. WALDOMIRO RIBEIRO COUTINHO  
ARQUITETURA: CARLOS A. CARNEIRO DA CUNHA  
LOCAL: JOÃO PESSOA, PB  
ANO: 1974

I. CORTE AA  
ESCALA 1/150  
II. CORTE BB  
ESCALA 1/150

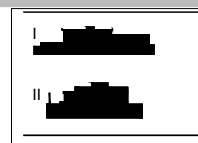

HM+HC - LPPM - DA - UFPB

DISCIPLINA: H.A.U. III

ALUNOS: AMARALYNA BARROS  
BRUNO SOUZA

GUILHARDO BARROS  
DIOGO DE AZEVEDO

RODRIGO ALCÂNTARA

PERÍODO: 2011.1

PROFESSOR: MÁRCIO COTRIM CUNHA

PRANCHA

06

06