

PROJETO: RESIDÊNCIA NA TIJUCA  
 ARQUITETURA: AFFONSO EDUARDO REIDY  
 LOCAL: RIO DE JANEIRO, RJ  
 ANO: 1948

PLANTA DE LOCAÇÃO E COBERTA  
 ESCALA 1/125

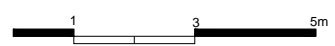

HM+HC - LPPM - DA - UFPB

DISCIPLINA: H.A.U. III  
 ALUNOS: AIMÉE ACIOLI PEDRO BARBOSA VANESSA SOUTO  
 DEBORAH BARBOSA RENATO NÓBREGA

PERÍODO: 2011.2  
 PROFESSOR: MARCIO COTRIM CUNHA

PRANCHA  
**01**  
**05**

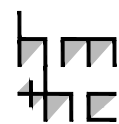
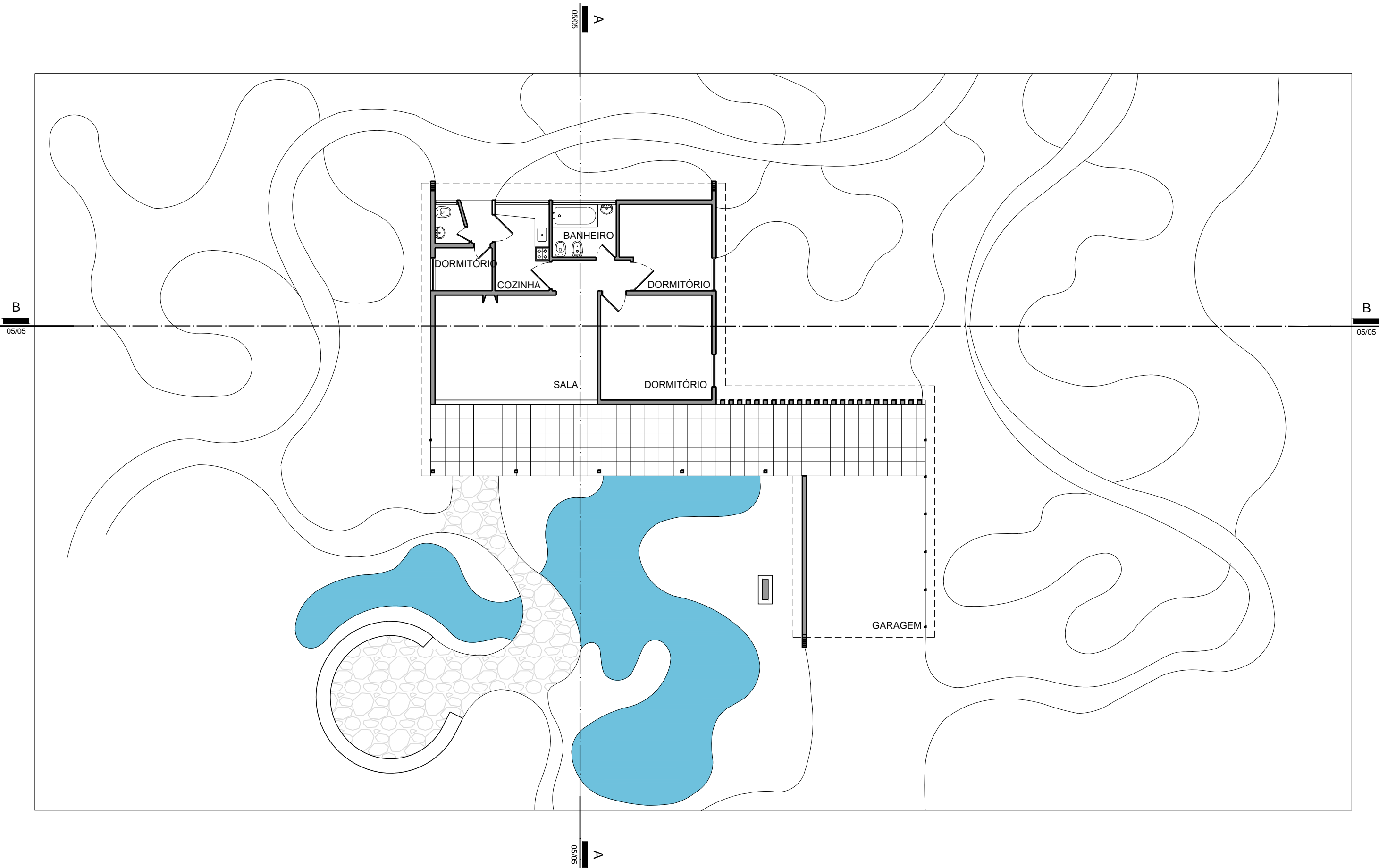

PROJETO: RESIDÊNCIA NA TIJUCA  
 ARQUITETURA: AFFONSO EDUARDO REIDY  
 LOCAL: RIO DE JANEIRO, RJ  
 ANO: 1948

PLANTA BAIXA - TÉRREO  
 ESCALA 1/125



HM+HC - LPPM - DA - UFPB

DISCIPLINA: H.A.U. III

ALUNOS: AIMÉE ACIOLI  
 DEBORAH BARBOSA

PEDRO BARBOSA  
 RENATO NÓBREGA

VANESSA SOUTO

PERÍODO: 2011.2

PROFESSOR: MARCIO COTRIM CUNHA

PRANCHA

02  
05

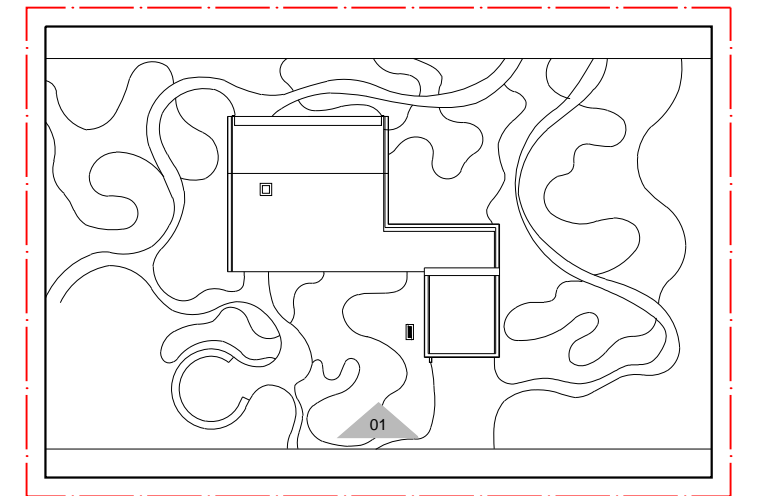
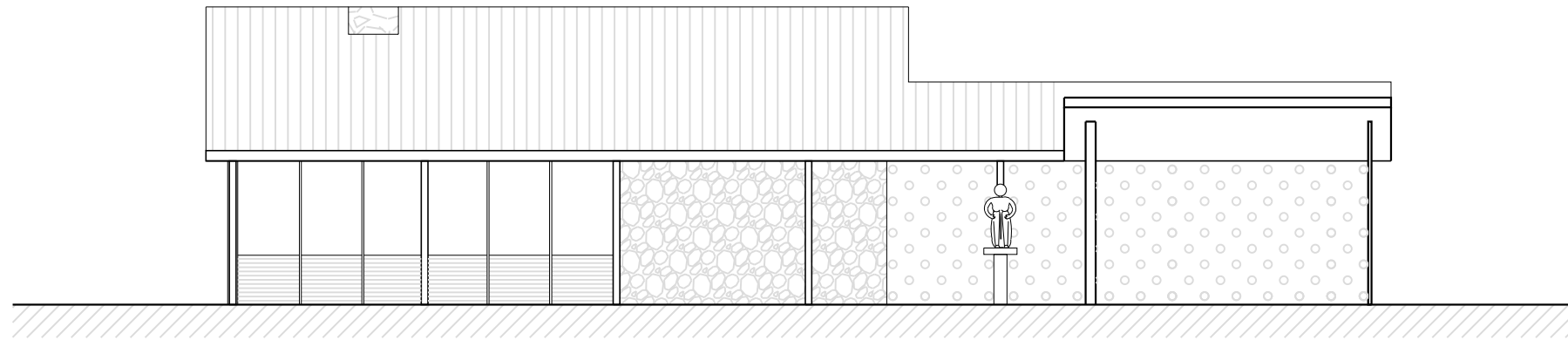

INDICAÇÃO FACHADA 01  
ESCALA 1/500

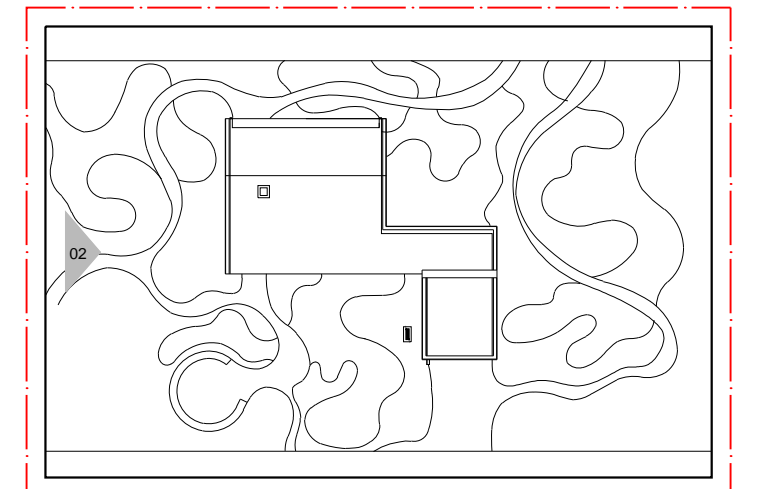
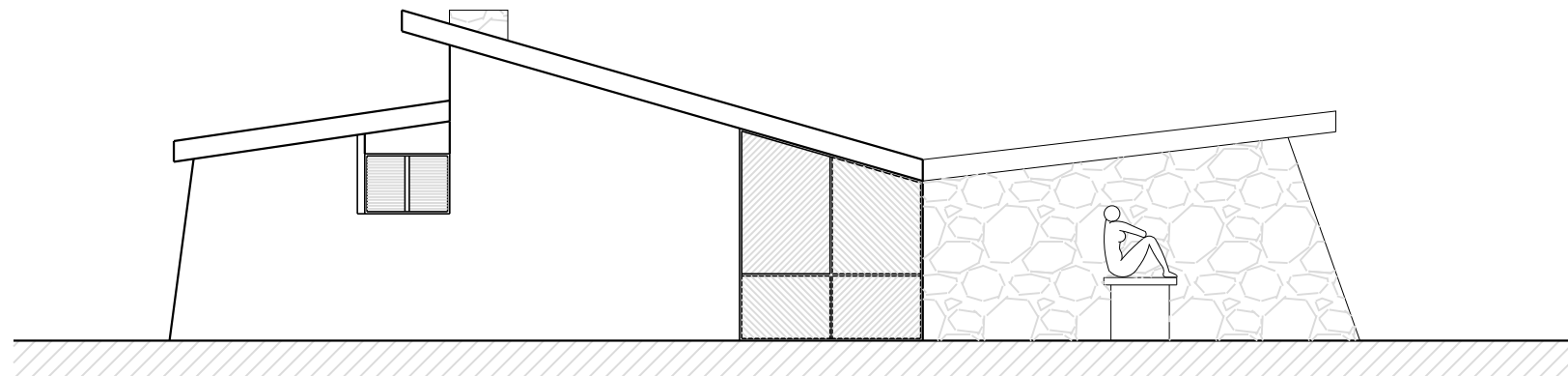

INDICAÇÃO FACHADA 02  
ESCALA 1/500

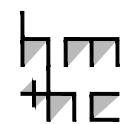

PROJETO: RESIDÊNCIA NA TIJUCA  
ARQUITETURA: AFFONSO EDUARDO REIDY  
LOCAL: RIO DE JANEIRO, RJ  
ANO: 1948

I. FACHADA 01  
ESCALA 1/100

II. FACHADA 02  
ESCALA 1/100

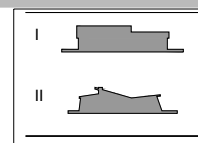
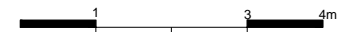

HM+HC - LPPM - DA - UFPB

DISCIPLINA: H.A.U. III

ALUNOS: AIMÉE ACIOLI PEDRO BARBOSA

DEBORAH BARBOSA RENATO NÓBREGA

VANESSA SOUTO

PERÍODO: 2011.2

PROFESSOR: MARCIO COTRIM CUNHA

PRANCHA

03

05

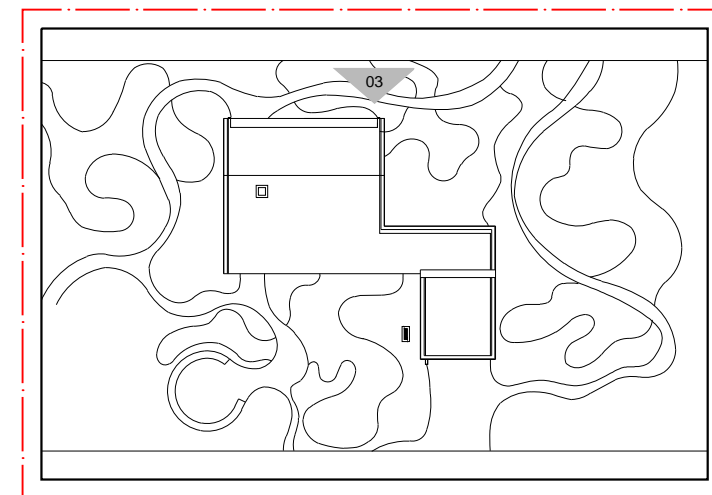
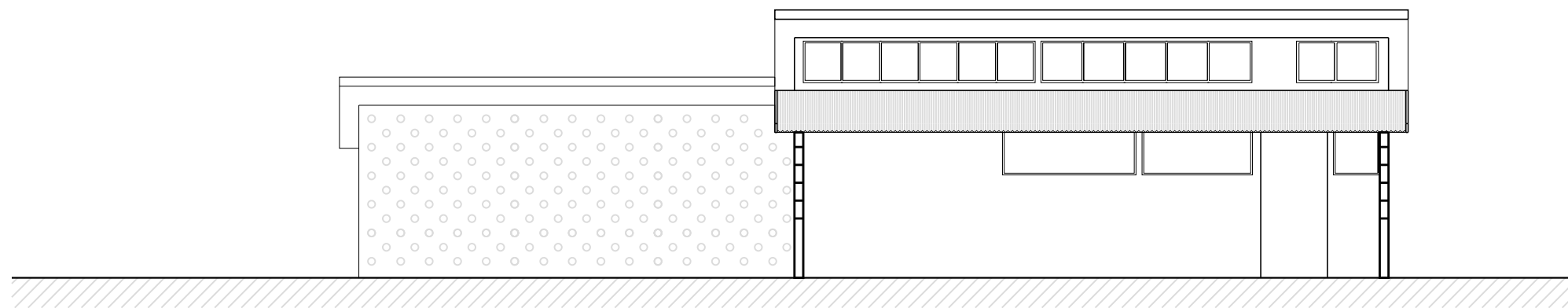

INDICAÇÃO FACHADA 03  
ESCALA 1/500

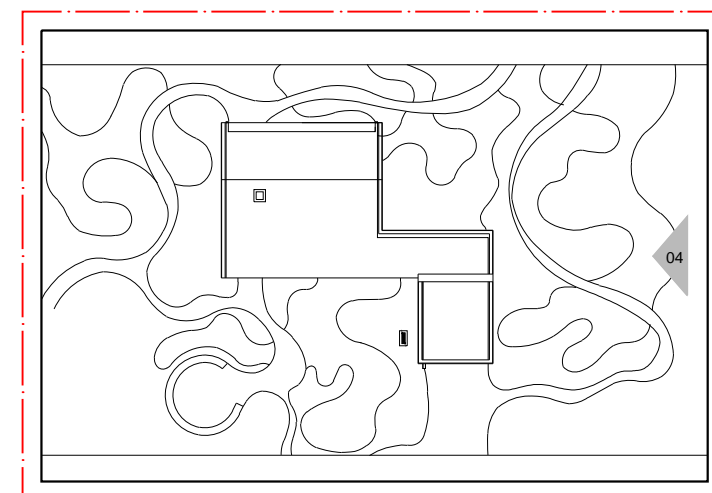
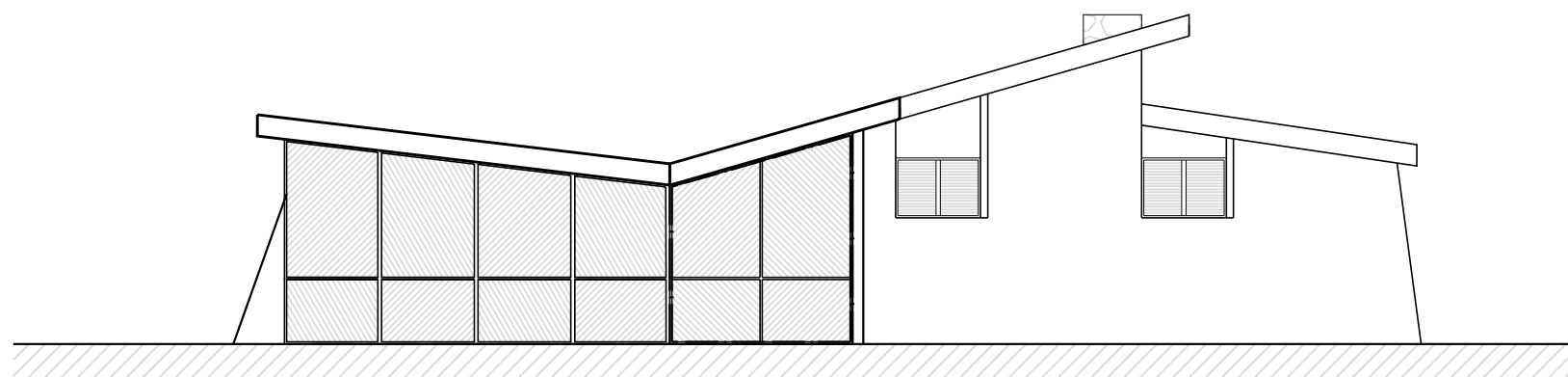

INDICAÇÃO FACHADA 04  
ESCALA 1/500

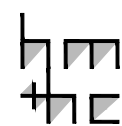
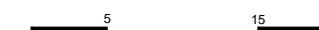

PROJETO: RESIDÊNCIA NA TIJUCA  
ARQUITETURA: AFFONSO EDUARDO REIDY  
LOCAL: RIO DE JANEIRO, RJ  
ANO: 1948

I. FACHADA 03  
ESCALA 1/100

II. FACHADA 04  
ESCALA 1/100

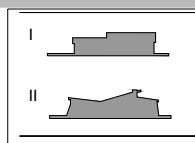
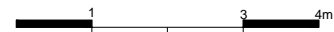

HM+HC - LPPM - DA - UFPB

DISCIPLINA: H.A.U. III

ALUNOS: AIMÉE ACIOLI PEDRO BARBOSA

DEBORAH BARBOSA RENATO NÓBREGA

VANESSA SOUTO

PERÍODO: 2011.2

PROFESSOR: MARCIO COTRIM CUNHA

PRANCHA

04

05

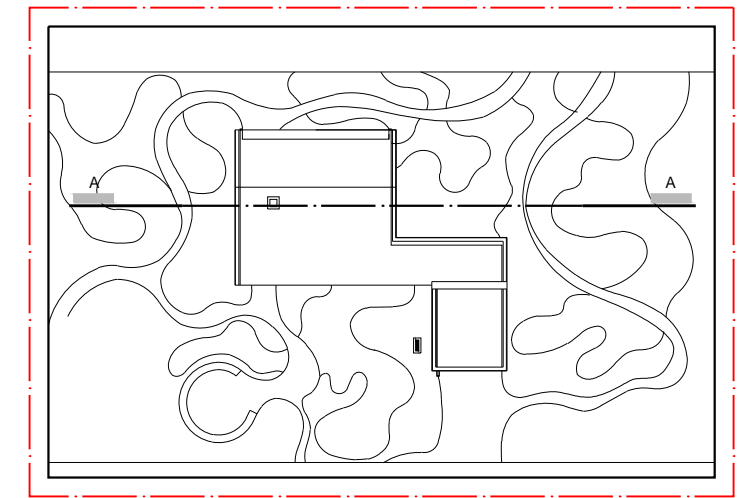
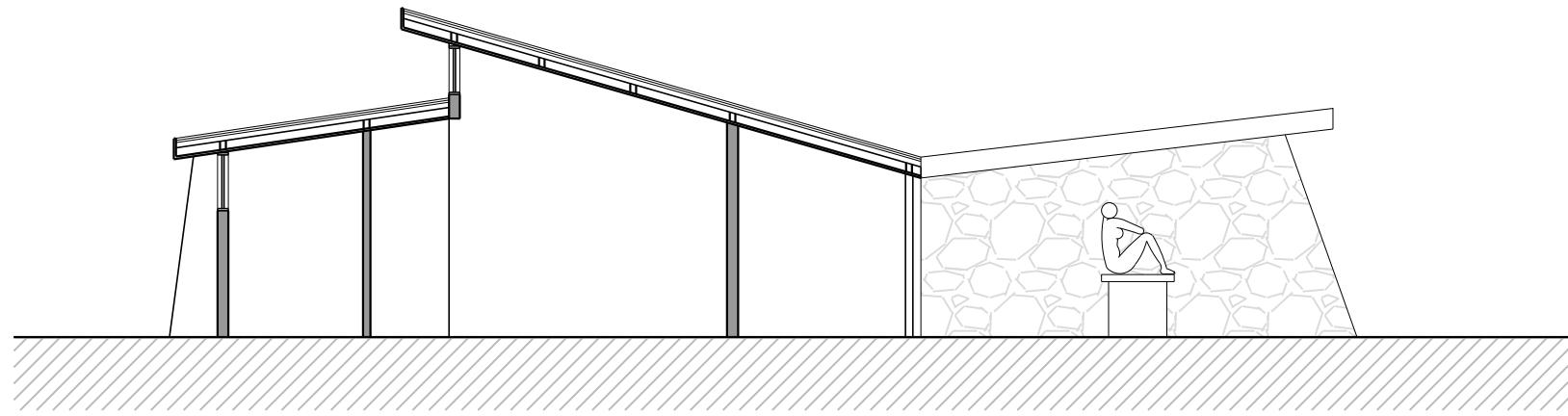

INDICAÇÃO CORTE AA  
ESCALA 1/500

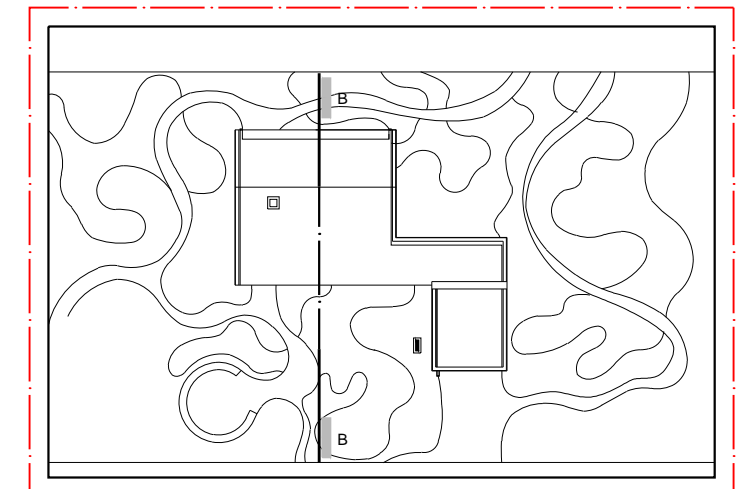
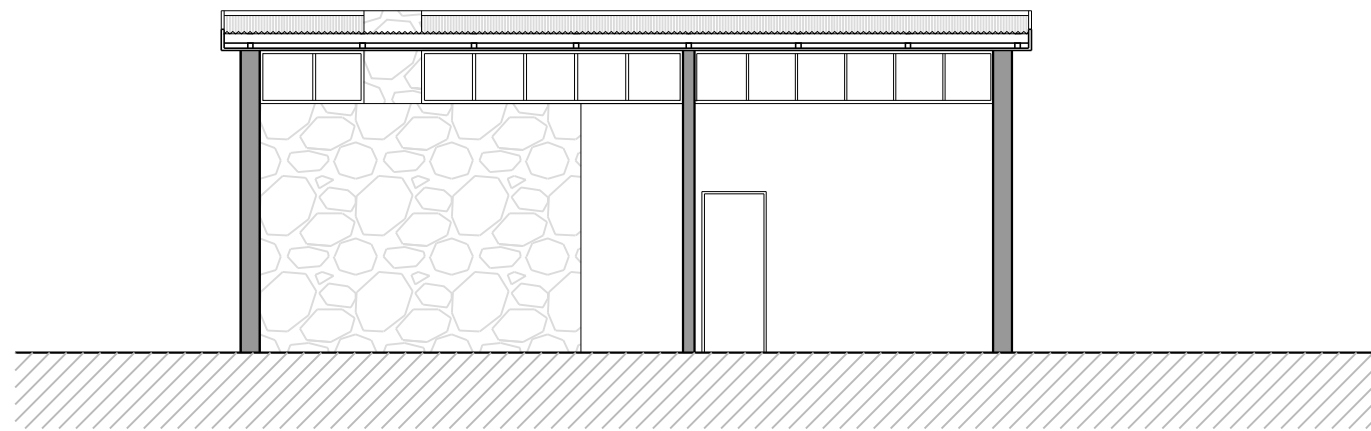

INDICAÇÃO CORTE BB  
ESCALA 1/500

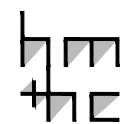
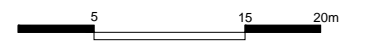

PROJETO: RESIDÊNCIA NA TIJUCA  
ARQUITETURA: AFFONSO EDUARDO REIDY  
LOCAL: RIO DE JANEIRO, RJ  
ANO: 1948

I. FACHADA 01  
ESCALA 1/100  
II. FACHADA 02  
ESCALA 1/100

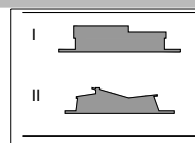
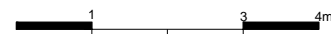

HM+HC - LPPM - DA - UFPB

DISCIPLINA: H.A.U. III

ALUNOS: AIMÉE ACIOLI PEDRO BARBOSA VANESSA SOUTO  
DEBORAH BARBOSA RENATO NÓBREGA

PERÍODO: 2011.2

PROFESSOR: MARCIO COTRIM CUNHA

PRANCHA

05

05