

RUA PROJETADA 02

RUA PROJ. 052/049

RUA PROJETADA 03

RUA PROJETADA 09

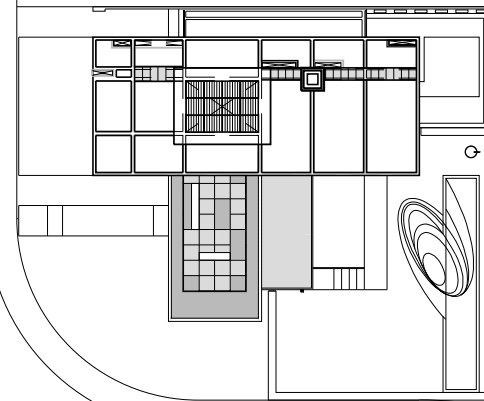

*Este trabalho foi elaborado a partir de materiais gráficos cedidos pelos arquitetos que projetaram a residência.

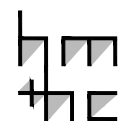

PROJETO: RESIDÊNCIA JOSÉ NETO
ARQUITETURA: ANTÔNIO CLÁUDIO E ERNANI HENRIQUE
LOCAL: JOÃO PESSOA, PB
ANO: 2009

PLANTA DE IMPLANTAÇÃO

ESCALA

1/500



HM+HC - LPPM - DA - UFPB

DISCIPLINA: H.A.U. IV

ALUNOS: AIMÉE ACIOLI
EMILLY NÓBREGA

GUSTAVO AMORIM
RENATO NÓBREGA

PERÍODO: 2012.1

PROFESSOR: WYLNNA VIDAL

PRANCHA

01

09

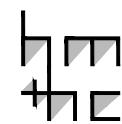
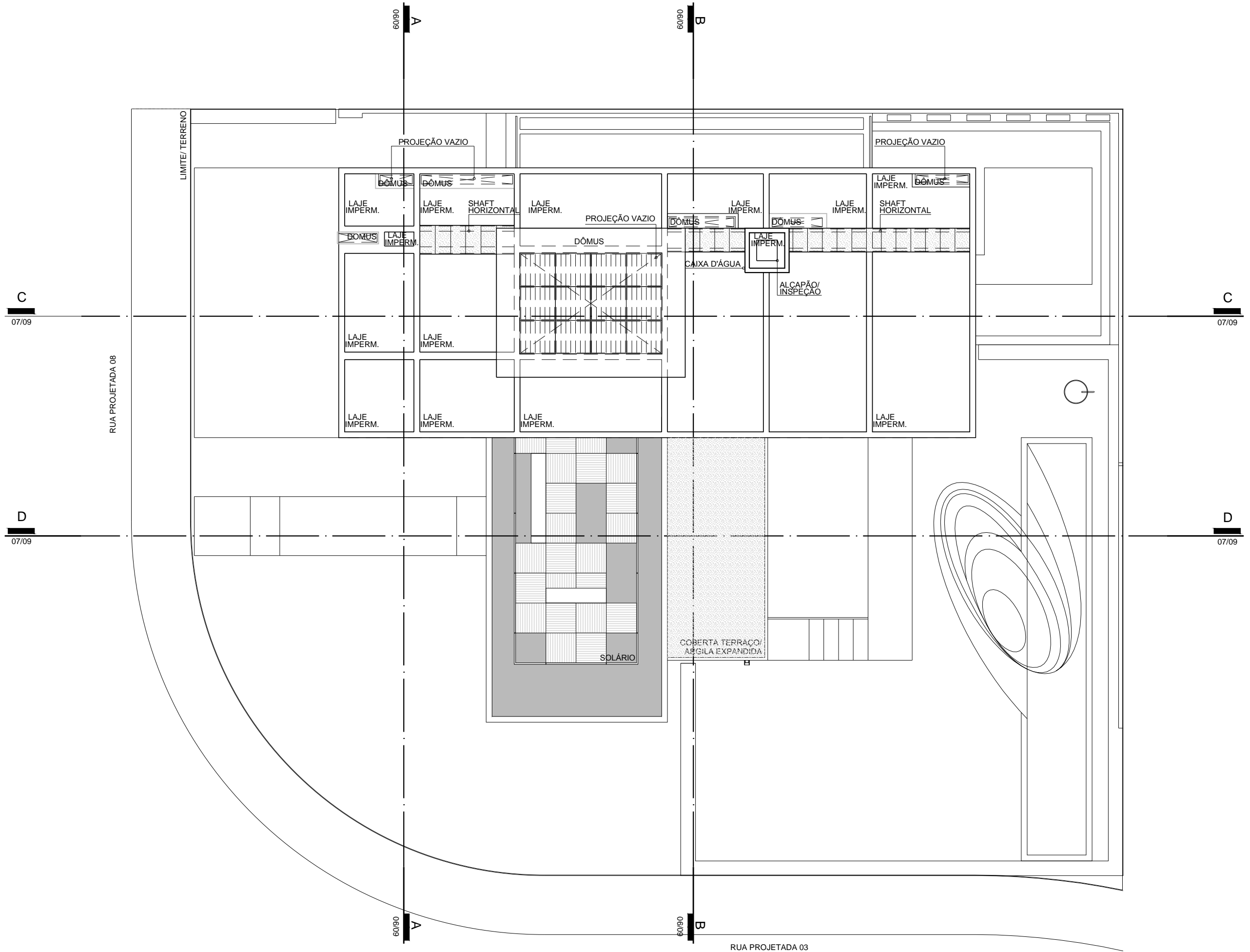

PROJETO: RESIDÊNCIA JOSÉ NETO
 ARQUITETURA: ANTÔNIO CLÁUDIO E ERNANI HENRIQUE
 LOCAL: JOÃO PESSOA, PB
 ANO: 2009

PLANTA DE COBERTA
 ESCALA 1/125



HM+HC - LPPM - DA - UFPB

DISCIPLINA: H.A.U. IV

ALUNOS: AIMÉE ACIOLI
 EMILLY NÓBREGA

GUSTAVO AMORIM
 RENATO NÓBREGA

PERÍODO: 2012.1

PROFESSOR: WYLNNA VIDAL

PRANCHA

02
09

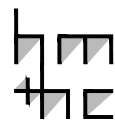
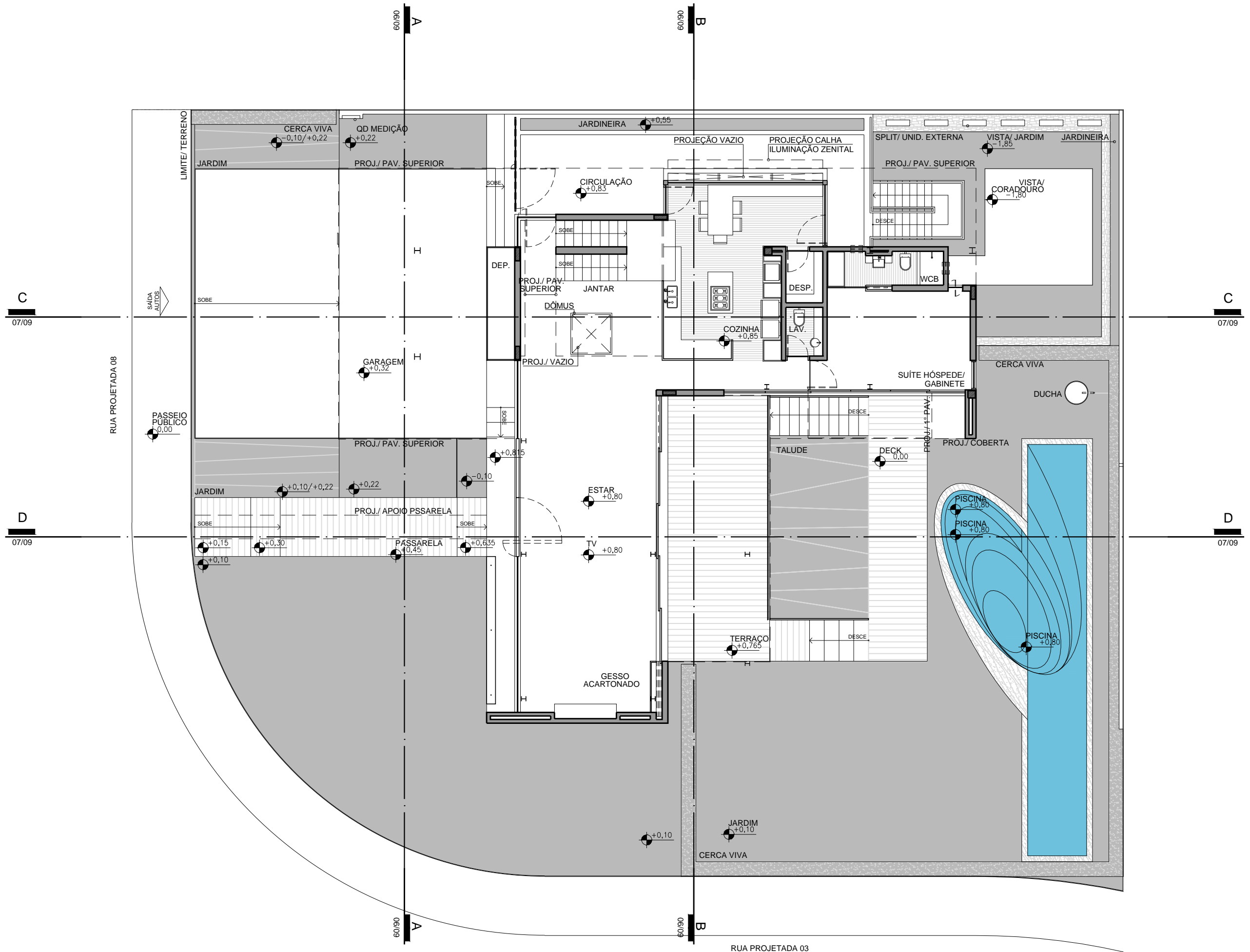

PROJETO: RESIDÊNCIA JOSÉ NETO
 ARQUITETURA: ANTÔNIO CLÁUDIO E ERNANI HENRIQUE
 LOCAL: JOÃO PESSOA, PB
 ANO: 2009

PLANTA BAIXA - TÉRREO
 ESCALA 1/125



HM+HC - LPPM - DA - UFPB
 DISCIPLINA: H.A.U. IV
 ALUNOS: AIMÉE ACIOLI
 EMILLY NÓBREGA

GUSTAVO AMORIM
 RENATO NÓBREGA

PERÍODO: 2012.1
 PROFESSOR: WYLNNA VIDAL

PRANCHA

03
 09

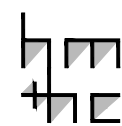
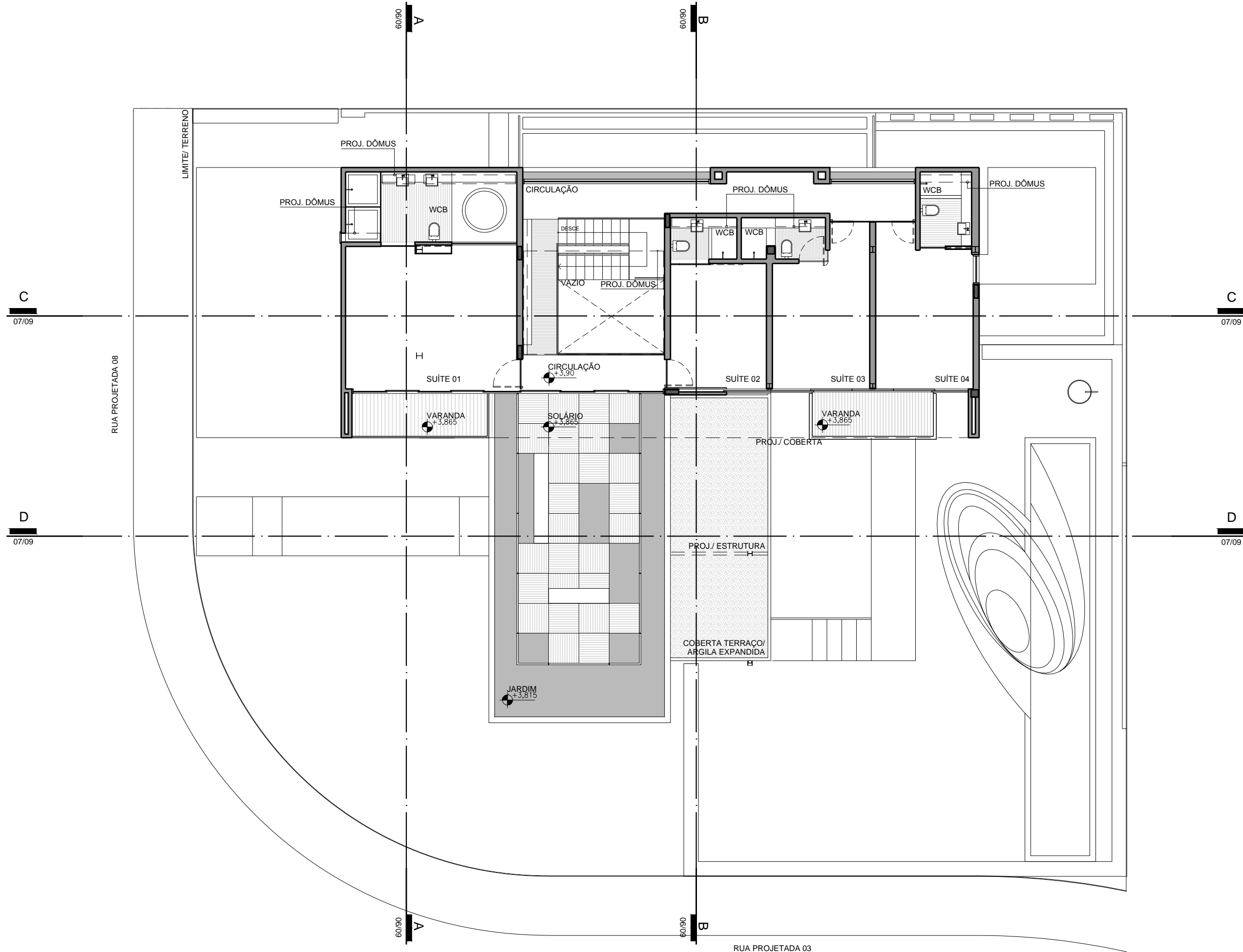

PROJETO: RESIDÊNCIA JOSÉ NETO
 ARQUITETURA: ANTÔNIO CLÁUDIO E ERNANI HENRIQUE
 LOCAL: JOÃO PESSOA, PB
 ANO: 2009

PLANTA BAIXA - PAV. SUPERIOR
 ESCALA 1/125



HM+HC - LPPM - DA - UFPB

DISCIPLINA: H.A.U. IV
 ALUNOS: AIMÉE ACIOLI
 EMILLY NÓBREGA

GUSTAVO AMORIM
 RENATO NÓBREGA

PERÍODO: 2012.1
 PROFESSOR: WYLNNA VIDAL

PRANCHA

04
09

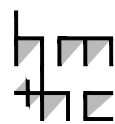
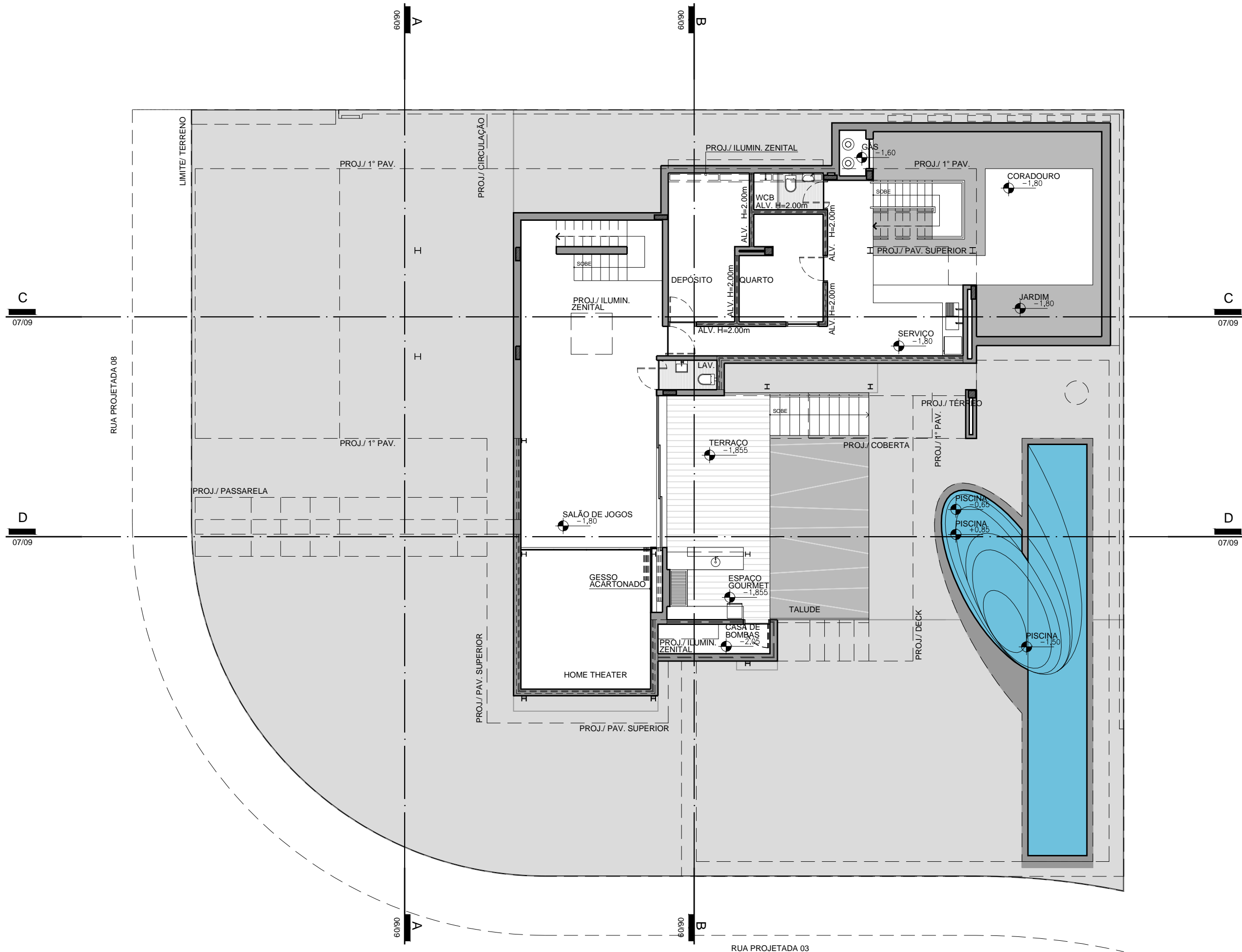

PROJETO: RESIDÊNCIA JOSÉ NETO
 ARQUITETURA: ANTÔNIO CLÁUDIO E ERNANI HENRIQUE
 LOCAL: JOÃO PESSOA, PB
 ANO: 2009

PLANTA BAIXA - SUBSOLO
 ESCALA 1/125



HM+HC - LPPM - DA - UFPB
 DISCIPLINA: H.A.U. IV
 ALUNOS: AIMÉE ACIOLI
 EMILLY NÓBREGA

GUSTAVO AMORIM
 RENATO NÓBREGA

PERÍODO: 2012.1
 PROFESSOR: WYLNNA VIDAL

PRANCHA

05
 09

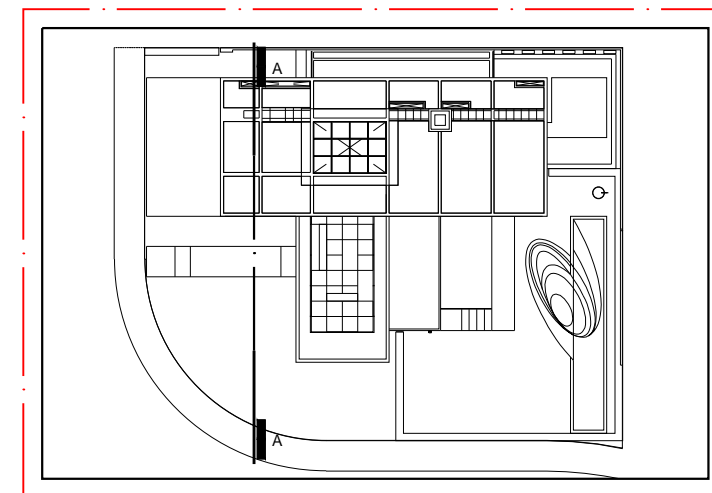
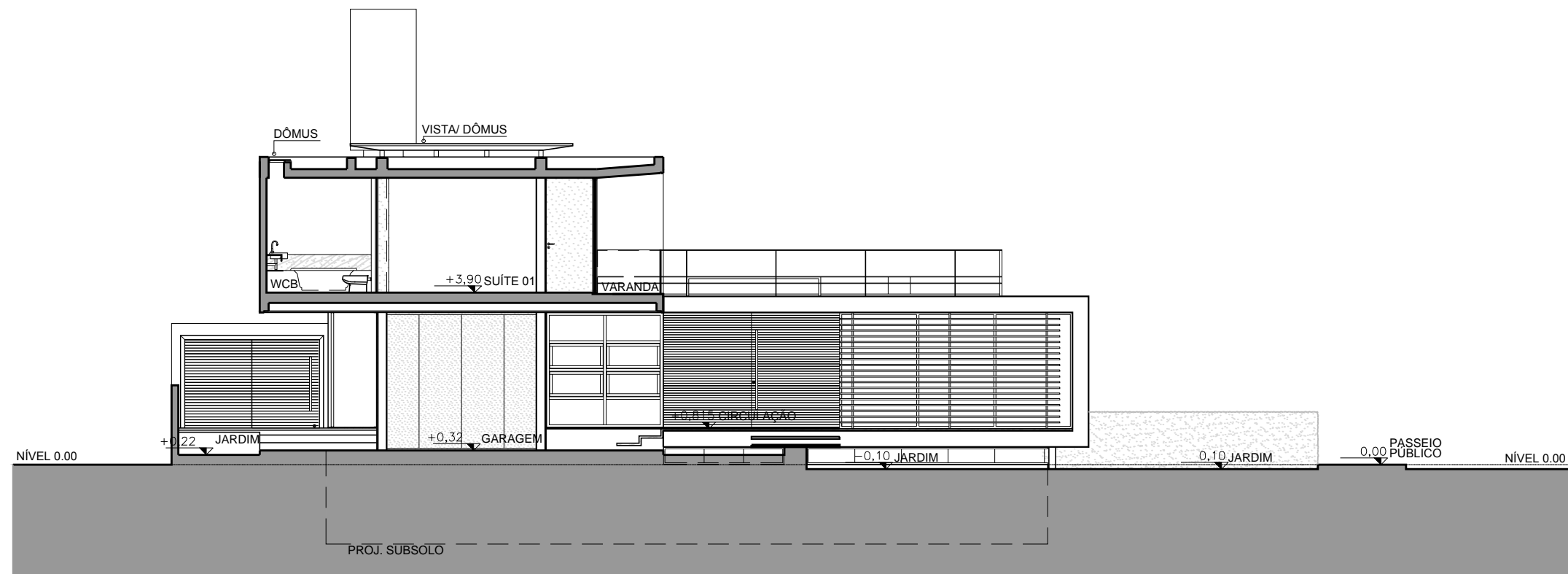

INDICAÇÃO CORTE AA
ESCALA 1/500

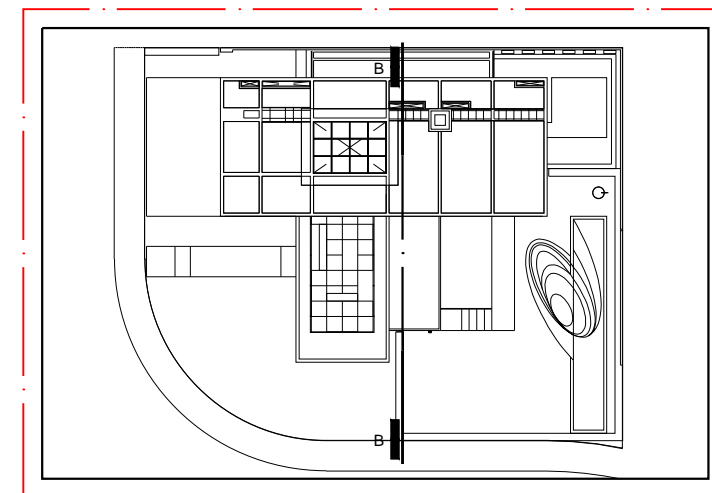
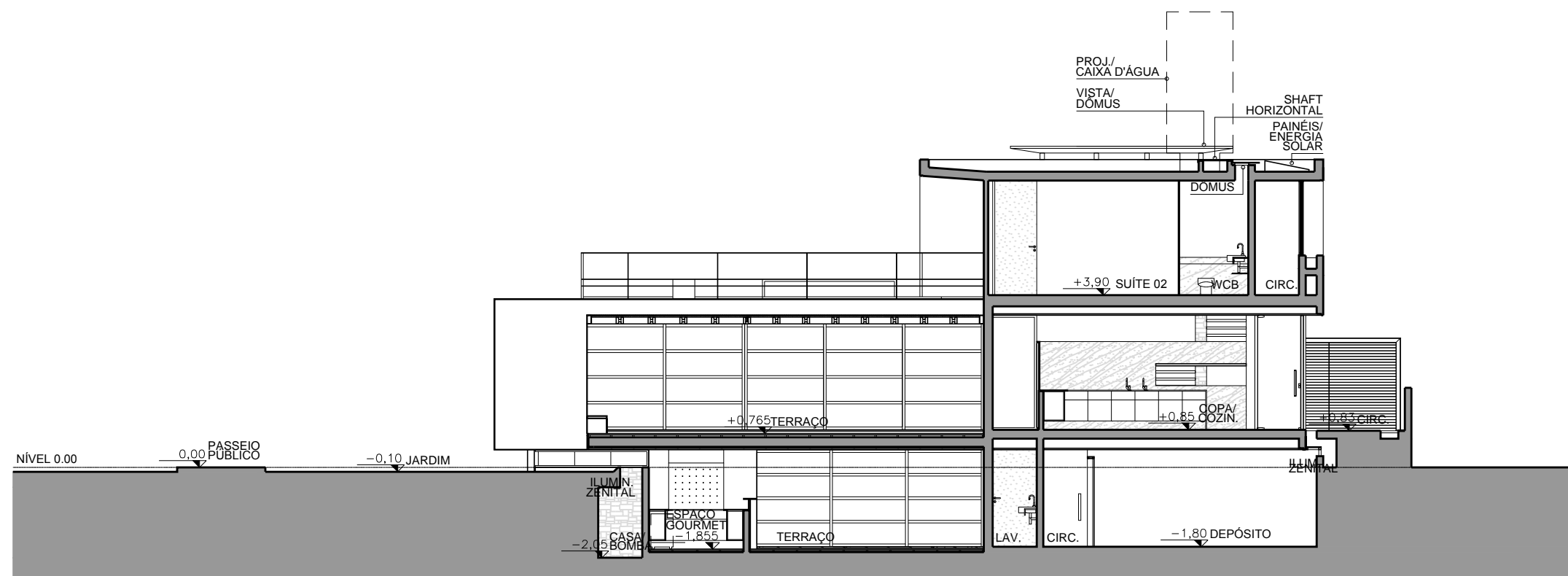

INDICAÇÃO CORTE BB
ESCALA 1/500

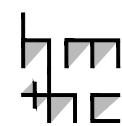

PROJETO: RESIDÊNCIA JOSÉ NETO
ARQUITETURA: ANTÔNIO CLÁUDIO E ERNANI HENRIQUE
LOCAL: JOÃO PESSOA, PB
ANO: 2009

I. CORTE AA
ESCALA 1/125
II. CORTE BB
ESCALA 1/125

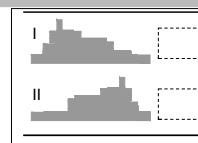

HM+HC - LPPM - DA - UFPB
DISCIPLINA: H.A.U. IV
ALUNOS: AIMÉE ACIOLI
EMILLY NÓBREGA

GUSTAVO AMORIM
RENATO NÓBREGA

PERÍODO: 2012.1
PROFESSOR: WYLNNA VIDAL

PRANCHA

06
09

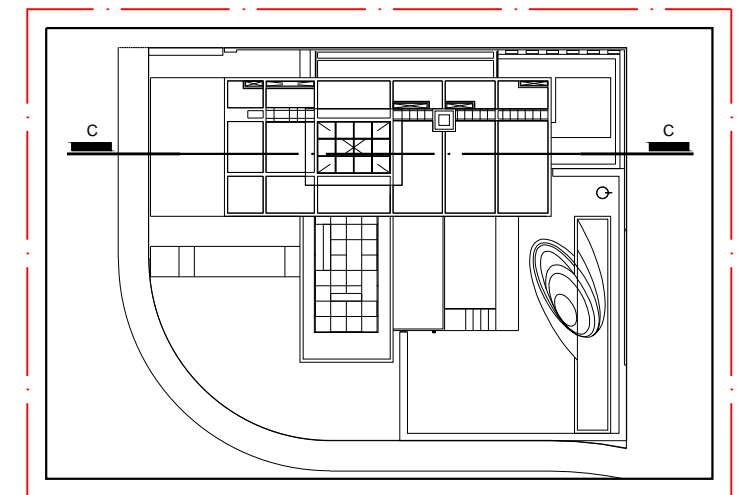
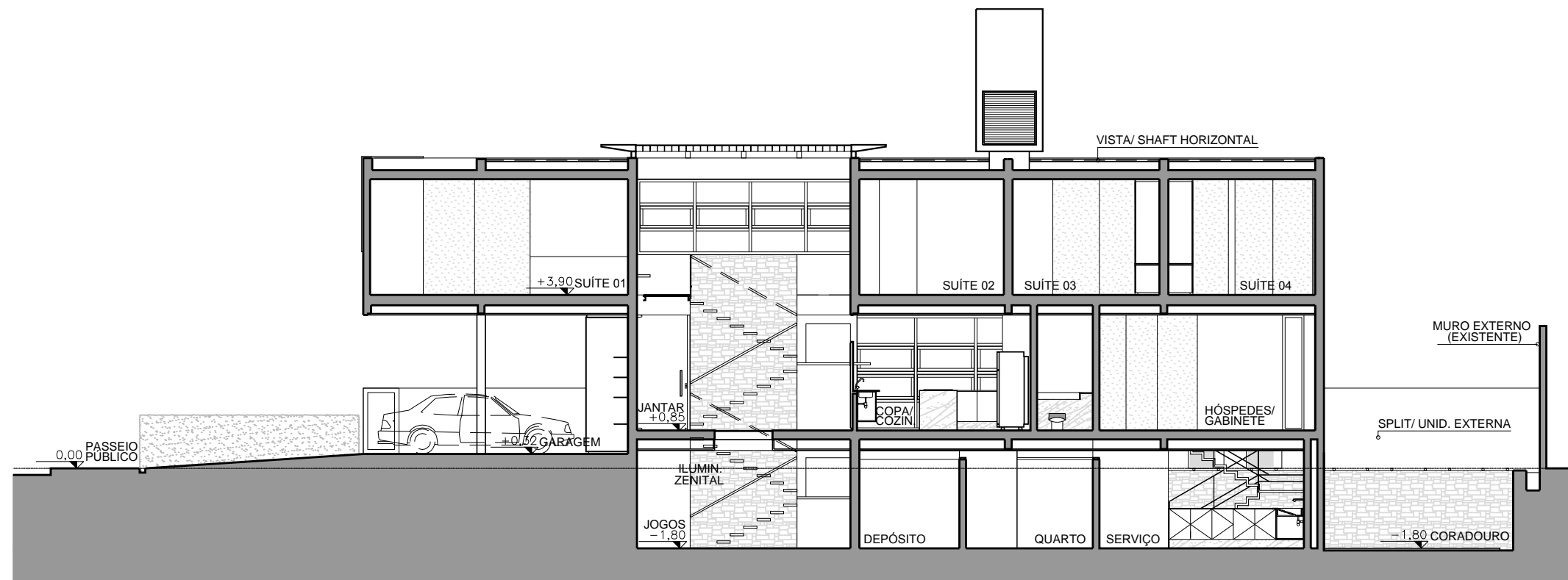

INDICAÇÃO CORTE CC
ESCALA 1/500

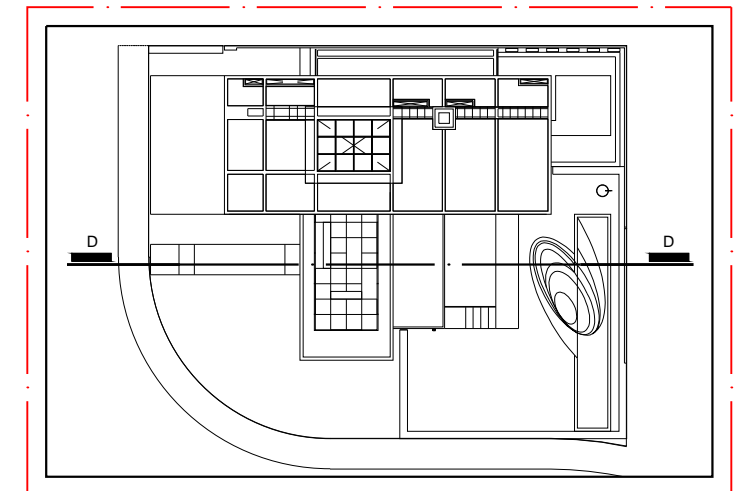
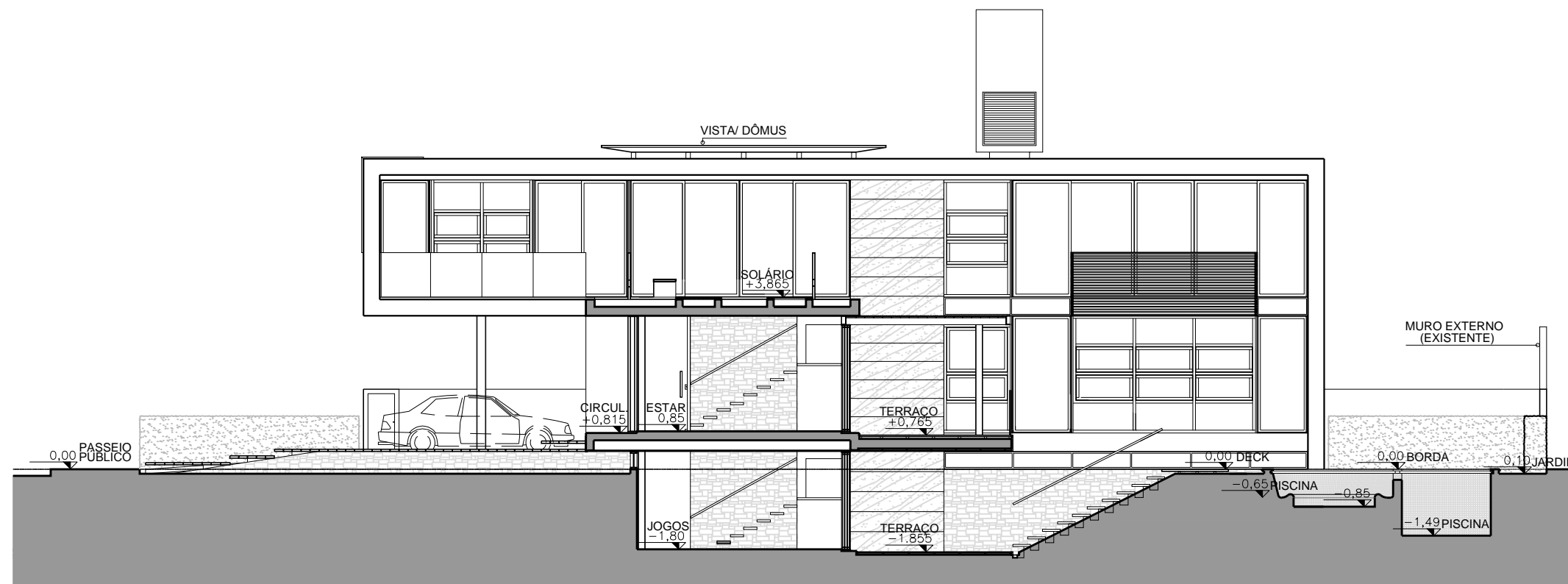

INDICAÇÃO CORTE DD
ESCALA 1/500

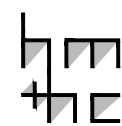

PROJETO: RESIDÊNCIA JOSÉ NETO
ARQUITETURA: ANTÔNIO CLÁUDIO E ERNANI HENRIQUE
LOCAL: JOÃO PESSOA, PB
ANO: 2009

I. CORTE CC
ESCALA 1/125
II. CORTE DD
ESCALA 1/125

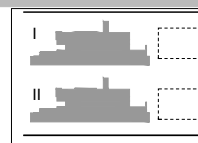

HM+HC - LPPM - DA - UFPB
DISCIPLINA: H.A.U. IV
ALUNOS: AIMÉE ACIOLI
EMILLY NÓBREGA

GUSTAVO AMORIM
RENATO NÓBREGA

PERÍODO: 2012.1
PROFESSOR: WYLNNA VIDAL

PRANCHA

07
09

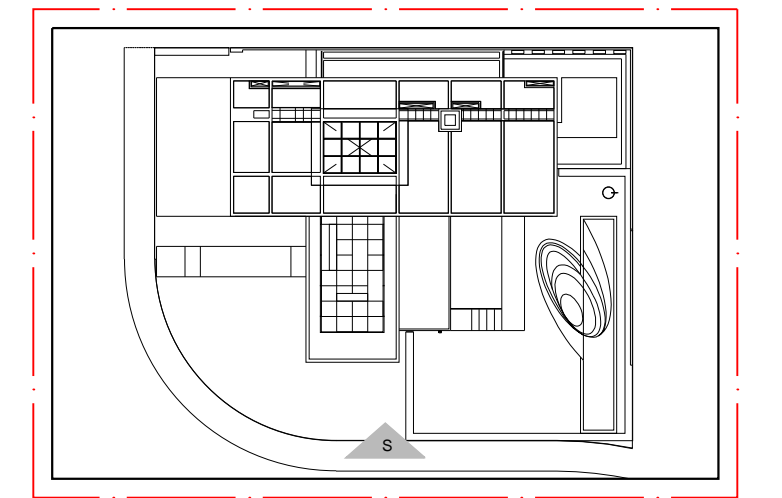
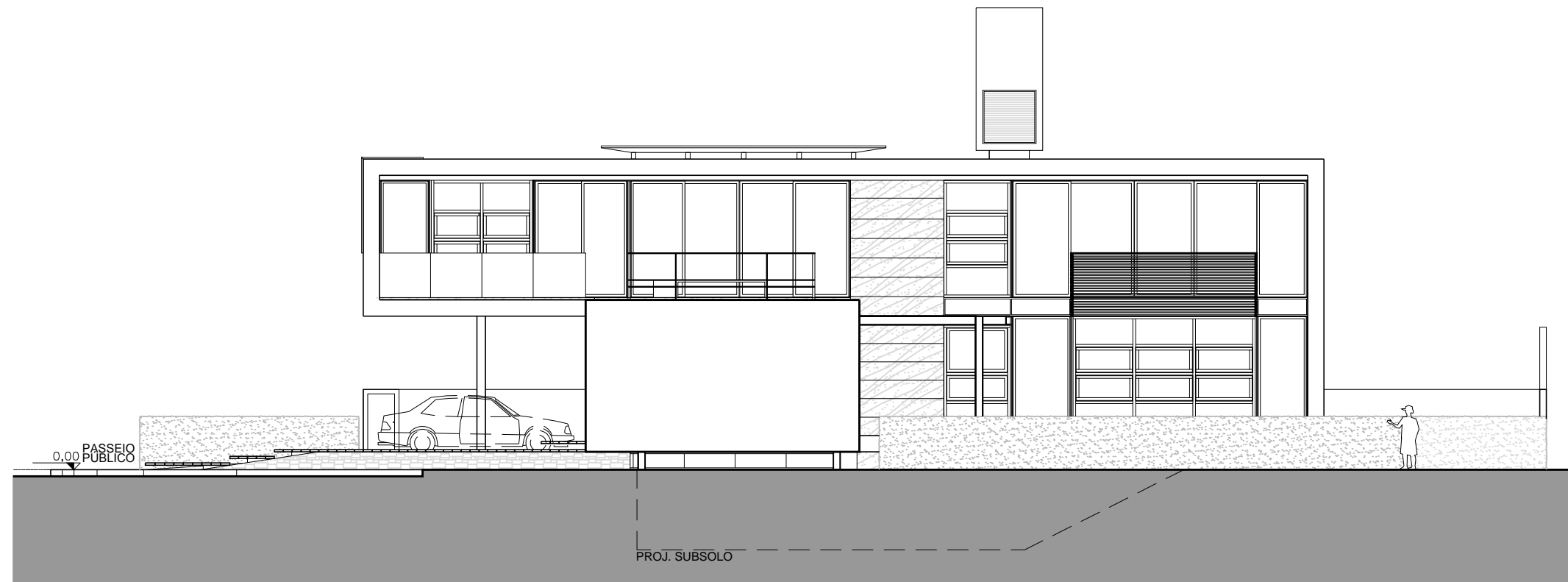

INDICAÇÃO FACHADA SUL
 ESCALA 1/500

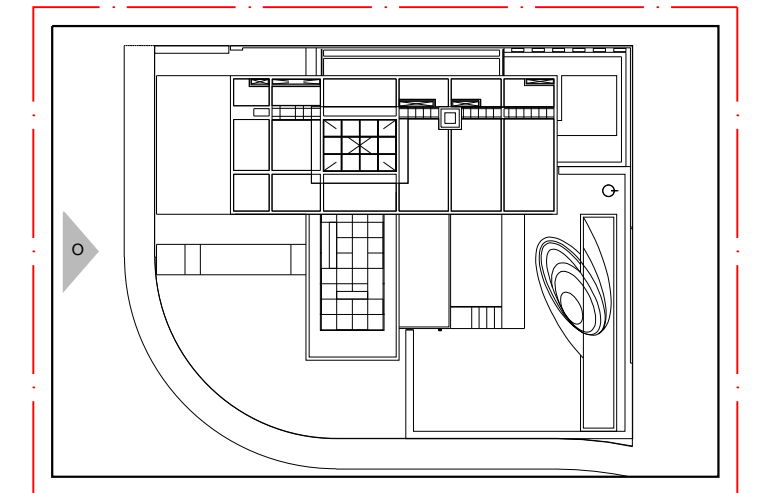
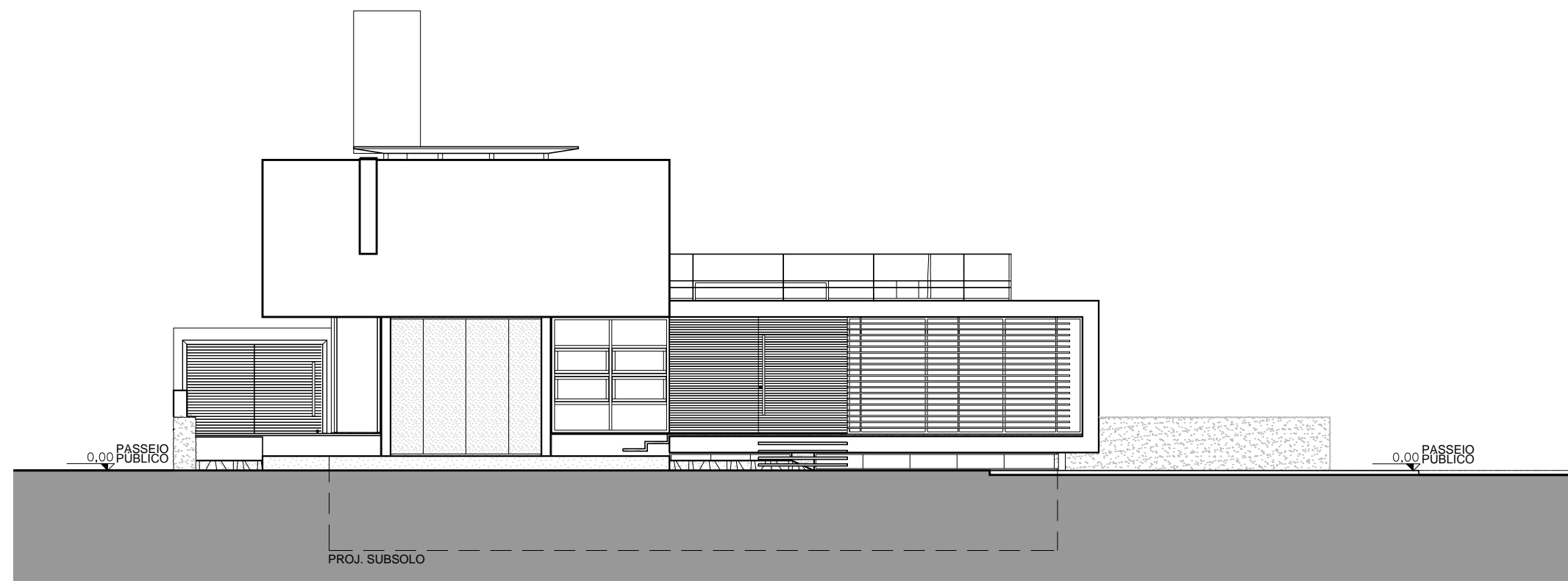

INDICAÇÃO FACHADA OESTE
 ESCALA 1/500

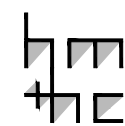

PROJETO: RESIDÊNCIA JOSÉ NETO
 ARQUITETURA: ANTÔNIO CLÁUDIO E ERNANI HENRIQUE
 LOCAL: JOÃO PESSOA, PB
 ANO: 2009

I. FACHADA SUL
 ESCALA 1/125
 II. FACHADA OESTE
 ESCALA 1/125

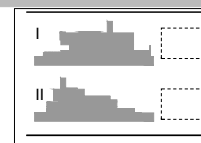

HM+HC - LPPM - DA - UFPB
 DISCIPLINA: H.A.U. IV
 ALUNOS: AIMÉE ACIOLI
 EMILLY NÓBREGA

GUSTAVO AMORIM
 RENATO NÓBREGA

PERÍODO: 2012.1
 PROFESSOR: WYLNNA VIDAL

PRANCHA

08
 09

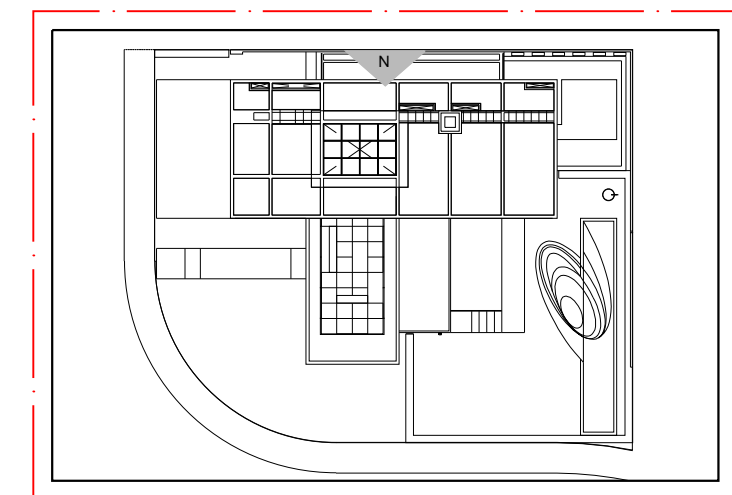
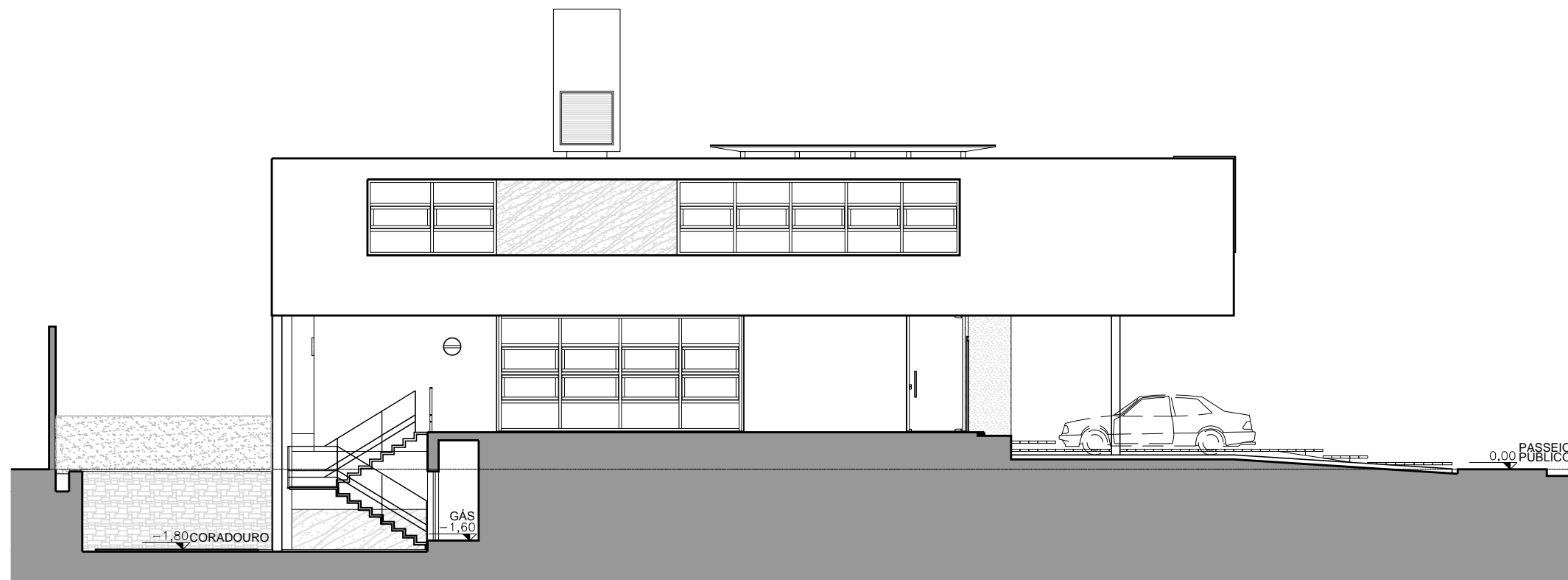

INDICAÇÃO FACHADA NORTE
ESCALA 1/500



5 15 20m

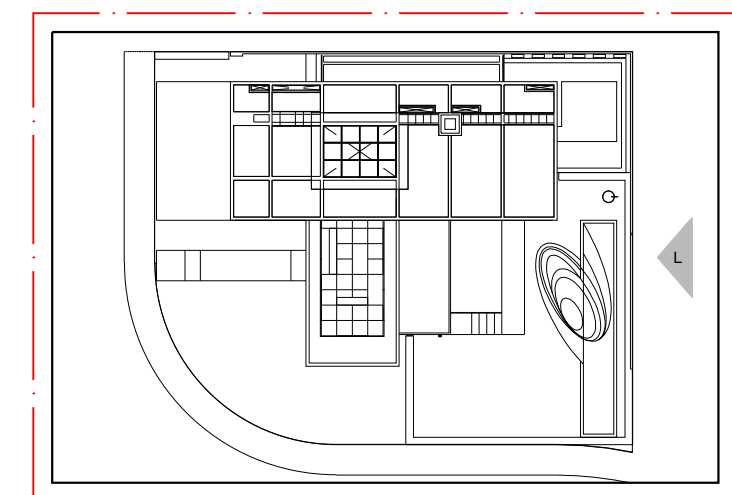
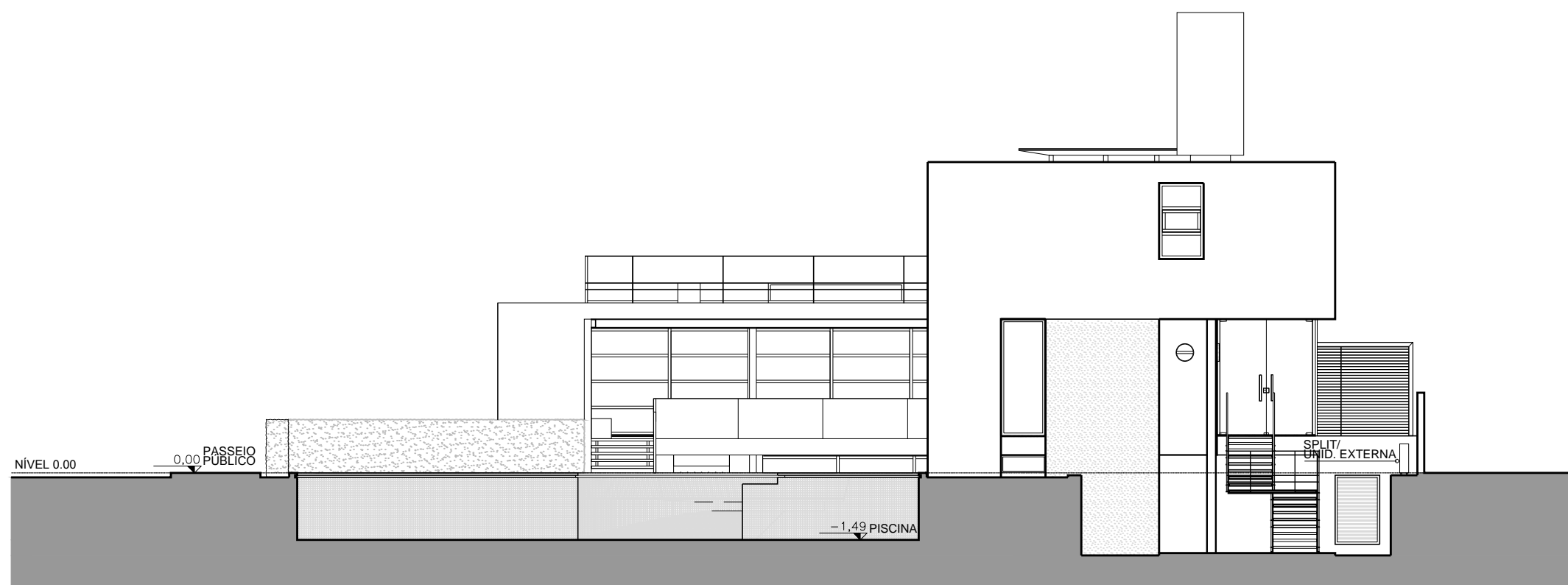

INDICAÇÃO FACHADA LESTE
ESCALA 1/500



5 15 20m

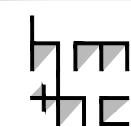

PROJETO: RESIDÊNCIA JOSÉ NETO
ARQUITETURA: ANTÔNIO CLÁUDIO E ERNANI HENRIQUE
LOCAL: JOÃO PESSOA, PB
ANO: 2009

I. FACHADA NORTE
ESCALA 1/125
II. FACHADA LESTE
ESCALA 1/125



HM+HC - LPPM - DA - UFPB
DISCIPLINA: H.A.U. IV
ALUNOS: AIMÉE ACIOLI
EMILLY NÓBREGA

GUSTAVO AMORIM
RENATO NÓBREGA

PERÍODO: 2012.1
PROFESSOR: WYLNNA VIDAL

PRANCHA

09

09