

PROJETO: RES. JOSÉ CAVALCANTI
 ARQUITETURA: ACÁCIO GIL BORSOI
 LOCAL: CAJAZEIRAS, PB
 ANO: 1965

PLANTA DE IMPLANTAÇÃO
 ESCALA 1/750



HM+HC - LPPM - DA - UFPB

DISCIPLINA: H.A.U.B. II
 ALUNOS: ADALBERTO DUARTE
 DANIEL HEIM

JÉSSICA MEG
 LUAN DE ALENCAR

PERÍODO: 2012.1
 PROFESSOR: MARCIO COTRIM CUNHA

PRANCHA

01

05

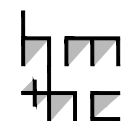
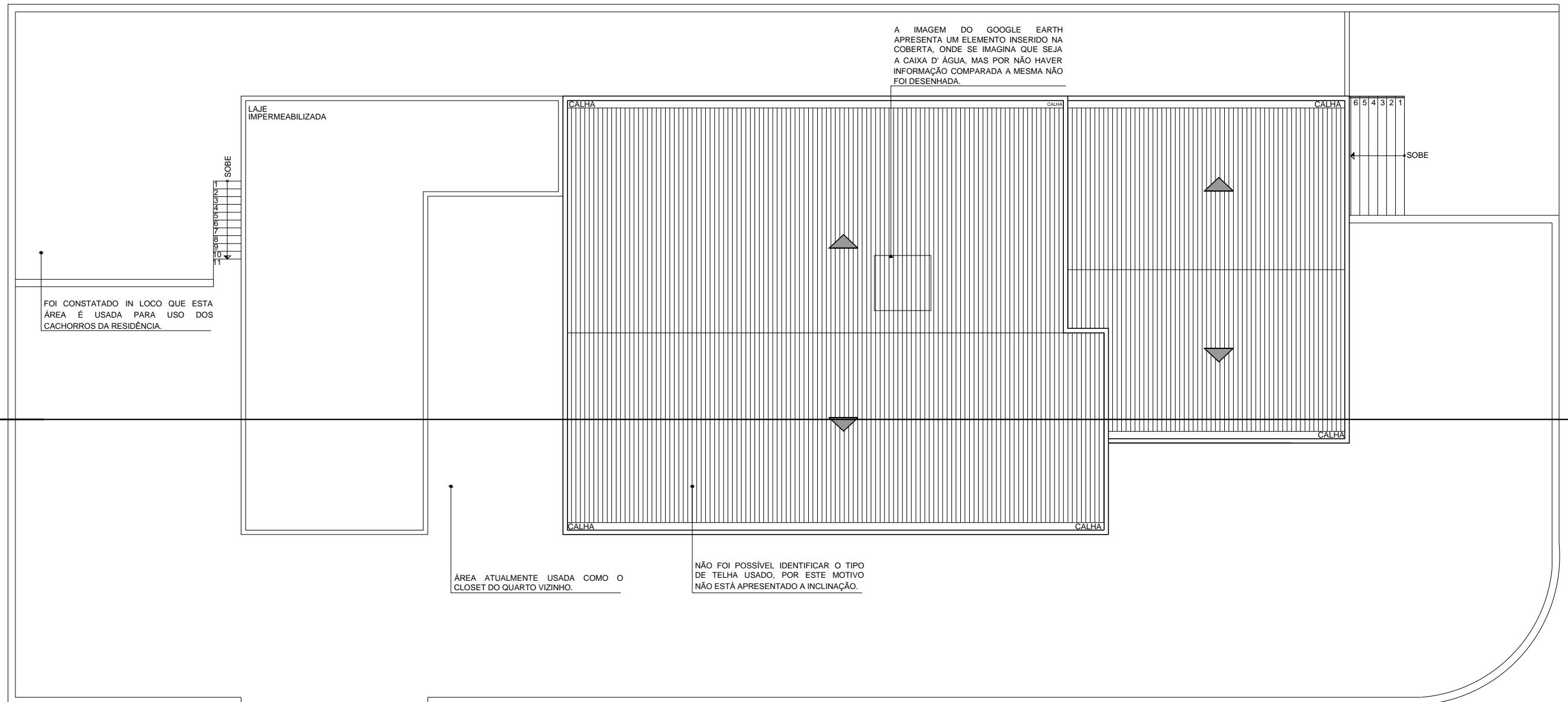

PROJETO: RES. JOSÉ CAVALCANTI
 ARQUITETURA: ACÁCIO GIL BORSOI
 LOCAL: CAJAZEIRAS, PB
 ANO: 1965

PLANTA DE COBERTA
 ESCALA 1/150



HM+HC - LPPM - DA - UFPB

DISCIPLINA: H.A.U.B. II
 ALUNOS: ADALBERTO DUARTE
 DANIEL HEIM

JÉSSICA MEG
 LUAN DE ALENCAR

PERÍODO: 2012.1
 PROFESSOR: MARCIO COTRIM CUNHA

PRANCHA

02
 05

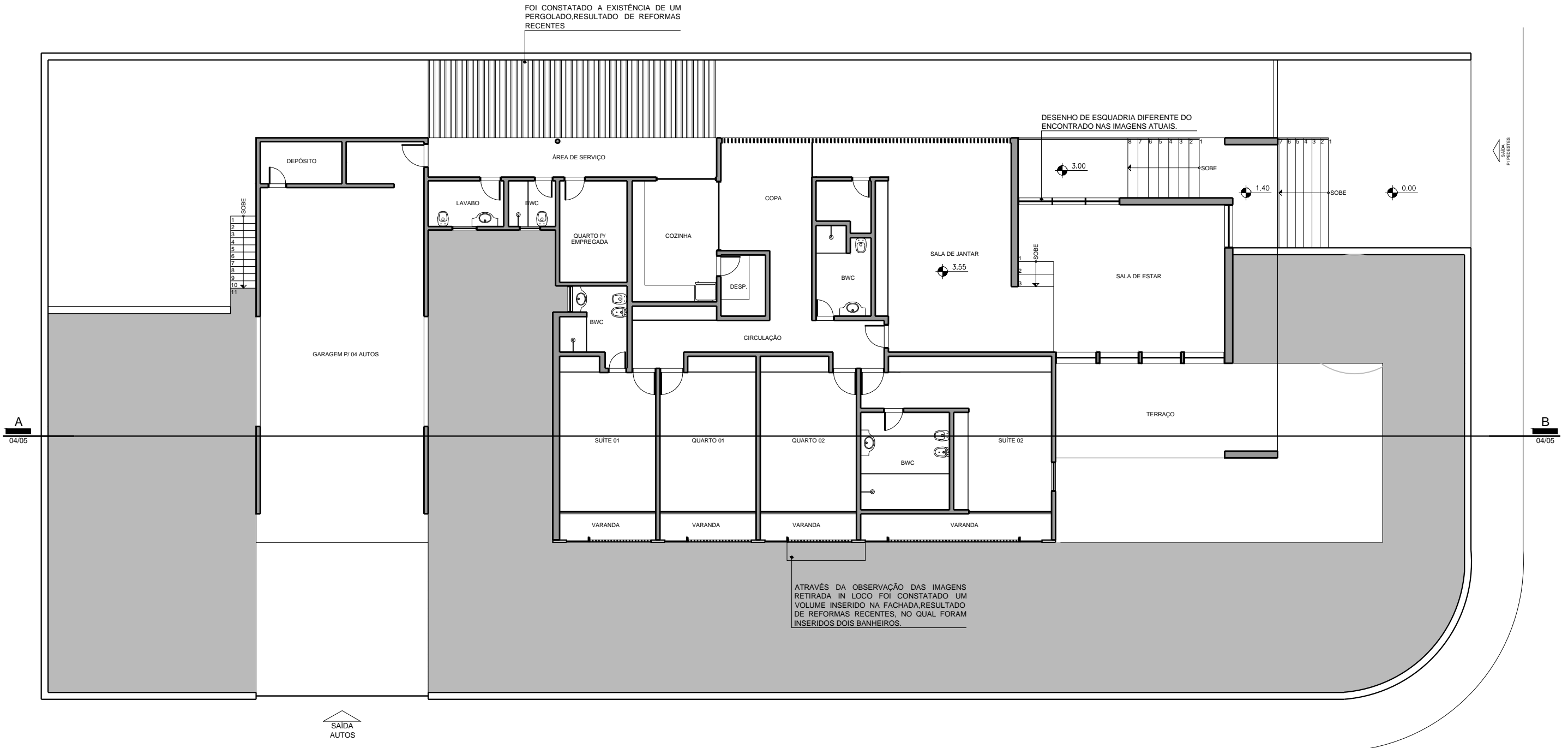

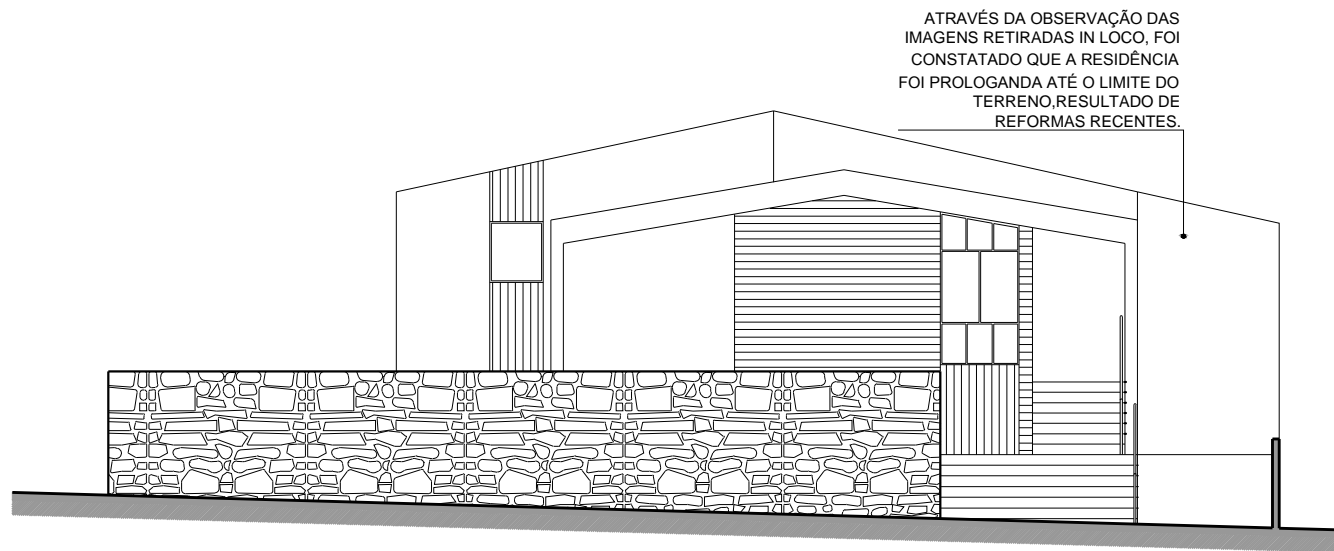

ATRAVÉS DA OBSERVAÇÃO DAS IMAGENS RETIRADAS IN LOCO, FOI CONSTATADO QUE A RESIDÊNCIA FOI PROLOGANDA ATÉ O LIMITE DO TERRENO, RESULTADO DE REFORMAS RECENTES.

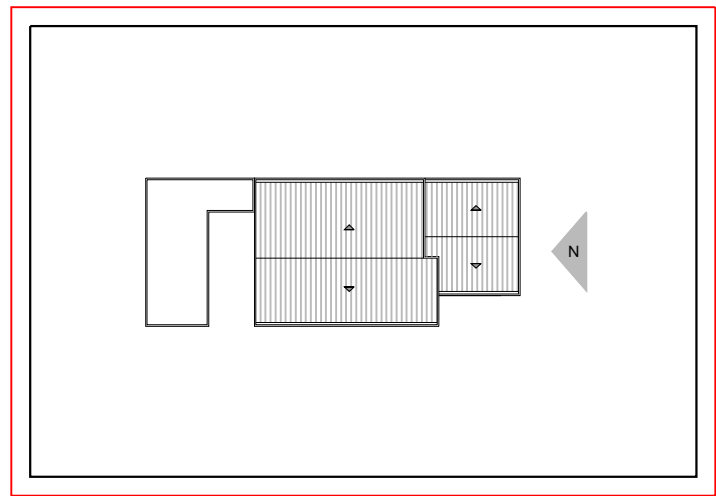

INDICAÇÃO FACHADA NORTE
ESCALA 1/750

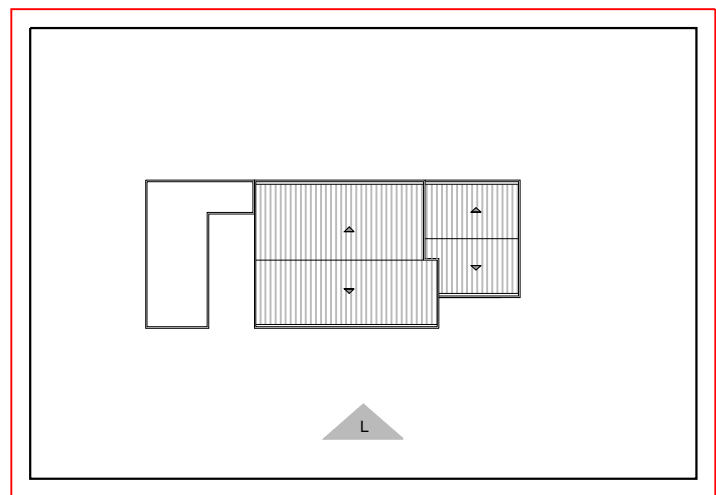
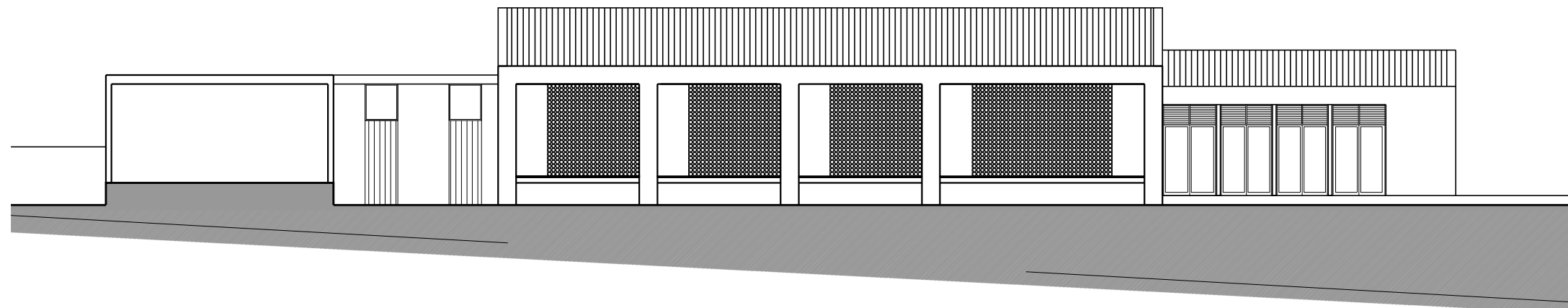
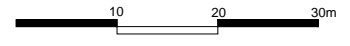

INDICAÇÃO FACHADA LESTE
ESCALA 1/750

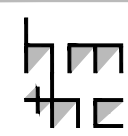

PROJETO: RES. JOSÉ CAVALCANTI
ARQUITETURA: ACÁCIO GIL BORSOI
LOCAL: CAJAZEIRAS, PB
ANO: 1965

I. FACHADA NORTE
ESCALA 1/150
II. FACHADA LESTE
ESCALA 1/150



HM+HC - LPPM - DA - UFPB
DISCIPLINA: H.A.U.B. II
ALUNOS: ADALBERTO DUARTE JÉSSICA MEG DANIEL HEIM LUAN DE ALENCAR

PERÍODO: 2012.1
PROFESSOR: MARCIO COTRIM CUNHA

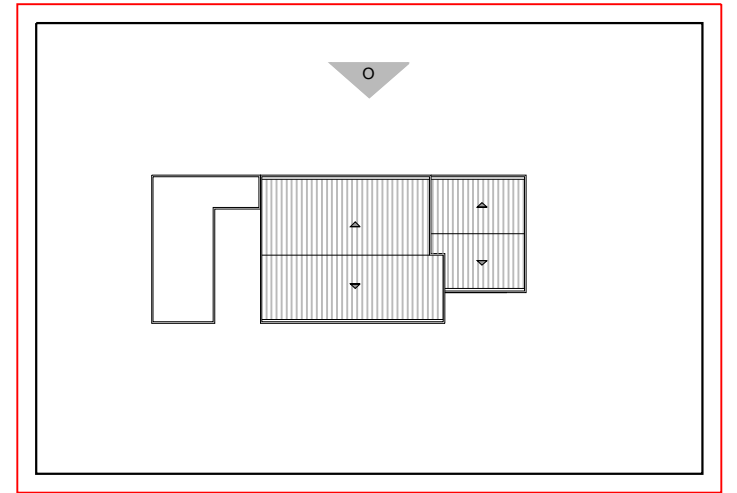
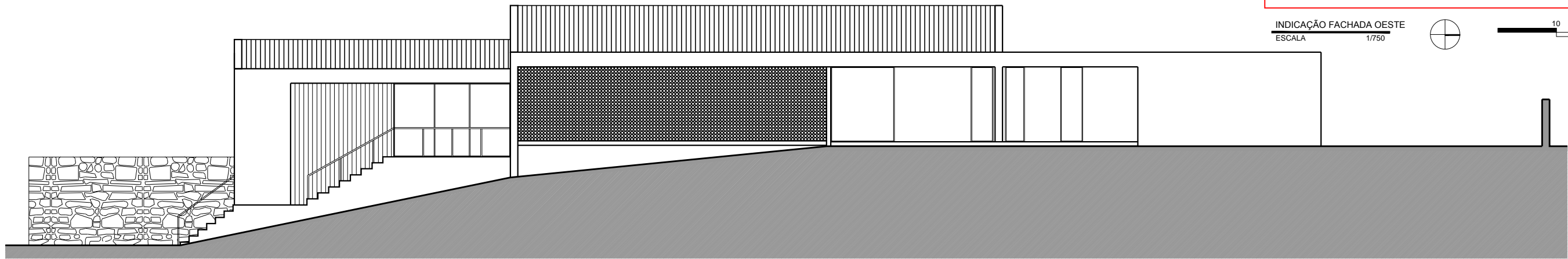

INDICAÇÃO FACHADA OESTE
ESCALA 1/750

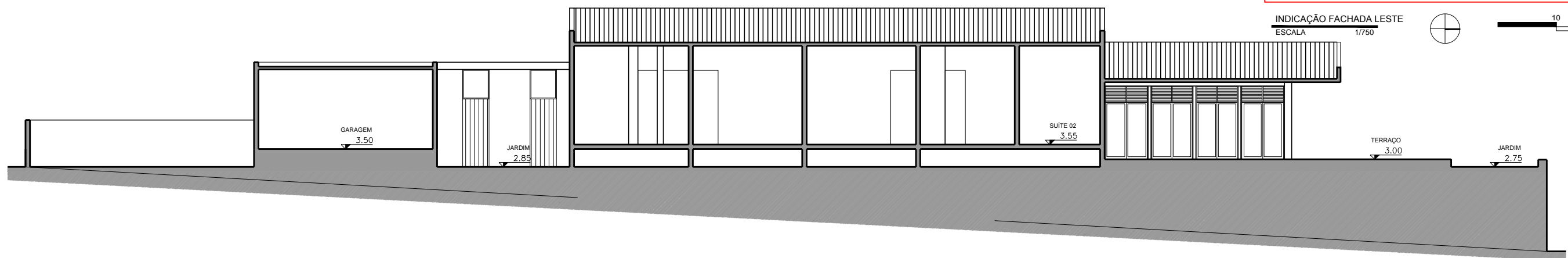
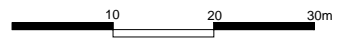

INDICAÇÃO FACHADA LESTE
ESCALA 1/750

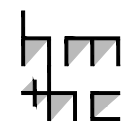
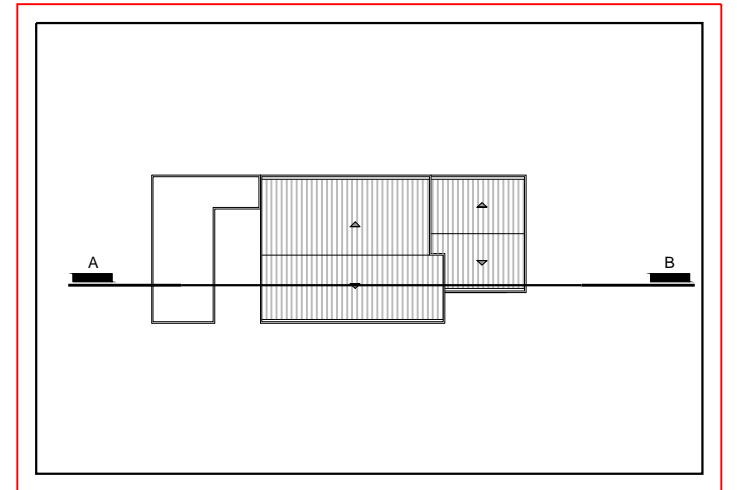

PROJETO: RES. JOSÉ CAVALCANTI
ARQUITETURA: ACÁCIO GIL BORSOI
LOCAL: CAJAZEIRAS, PB
ANO: 1965

I. FACHADA OESTE

ESCALA 1/150

II. CORTE AB

ESCALA 1/150

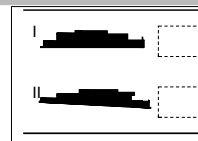

HM+HC - LPPM - DA - UFPB

DISCIPLINA: H.A.U.B. II

ALUNOS: ADALBERTO DUARTE

DANIEL HEIM

JÉSSICA MEG

LUAN DE ALENCAR

PERÍODO: 2012.1

PROFESSOR: MARCIO COTRIM CUNHA

PRANCHA

05

05