

LAGO OBERSEE

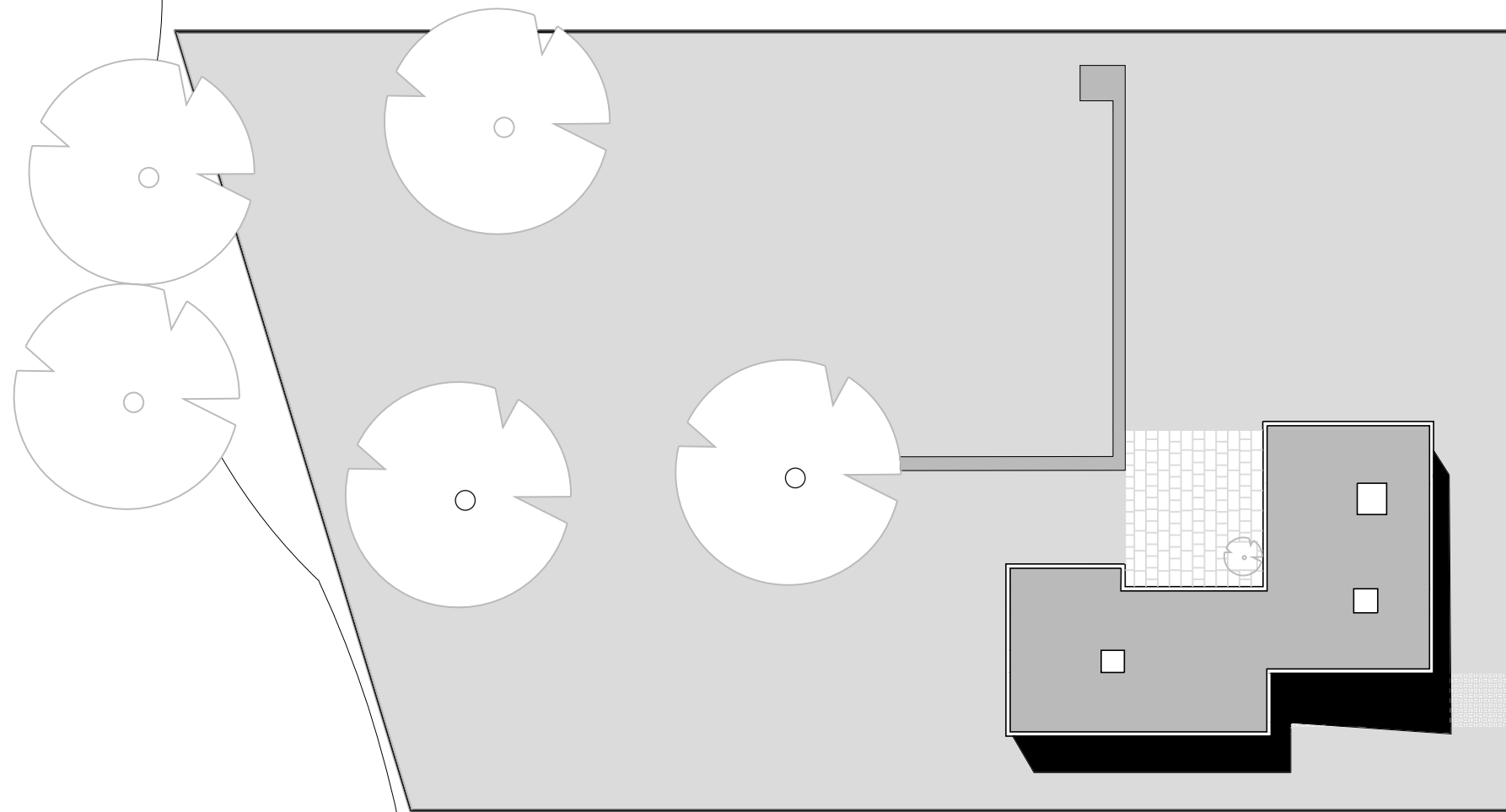

OBERSEESTRABE

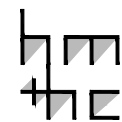
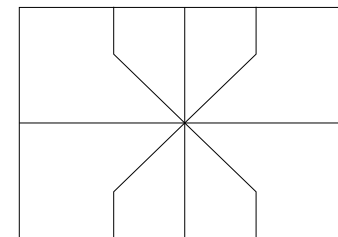

PROJETO: CASA LEMKE
ARQUITETURA: MIES VAN DER ROHE
LOCAL: OBERSEESTRABE - BERLIM
ANO: 1932-33

PLANTA DE IMPLANTAÇÃO
ESCALA 1/300



HM+HC - LPPM - DA - UFPB

DISCIPLINA: H.A.U. III

ALUNOS: AMANDA VIEIRA
LAURA GABRIELLE

MARCELA LACERDA
SIBELLE VIEIRA

DATA: 2012.1

PROFESSOR: MÁRCIO COTRIM CUNHA

PRANCHA

01
07

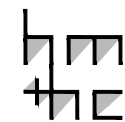
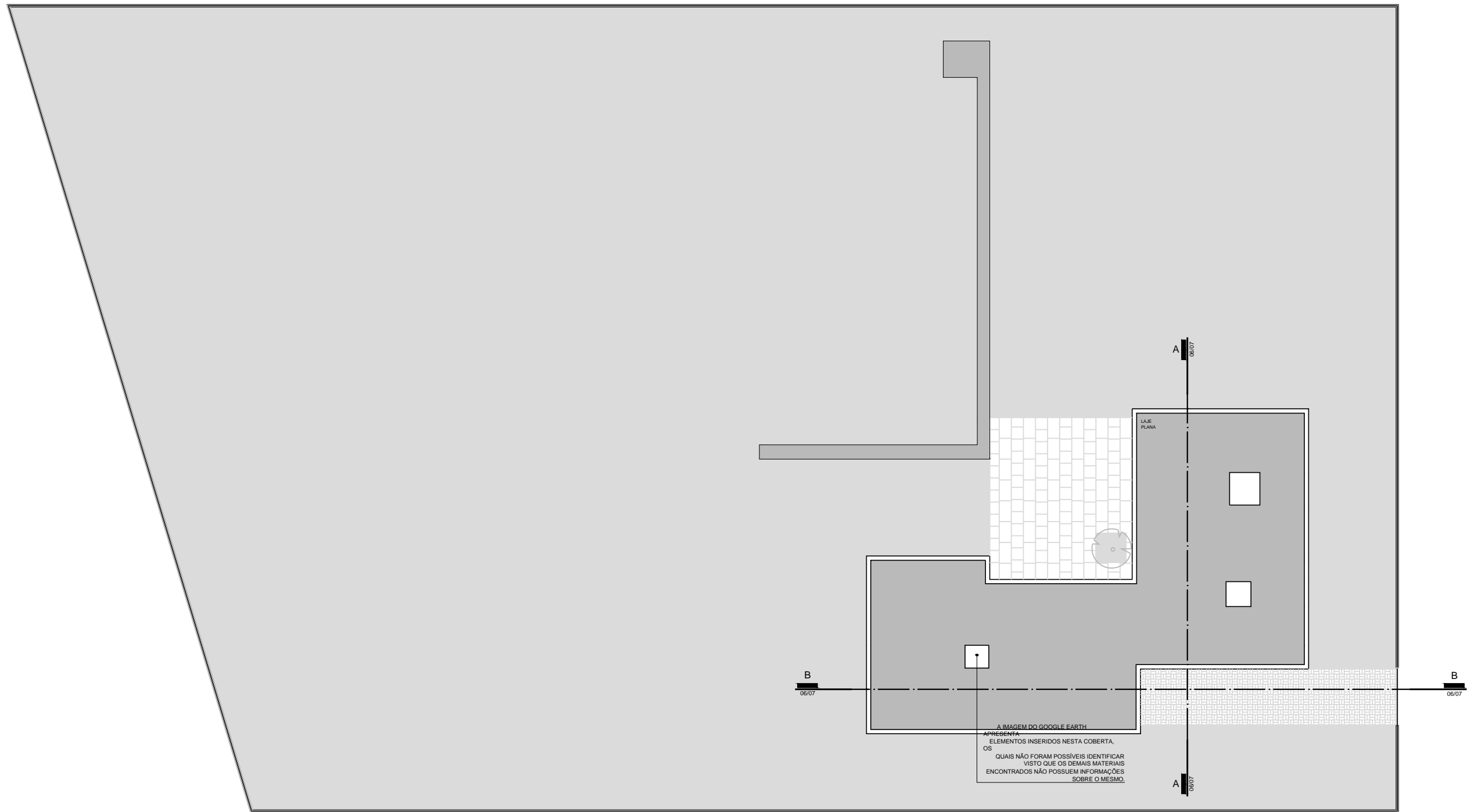

PROJETO: CASA LEMKE
 ARQUITETURA: MIES VAN DER ROHE
 LOCAL: OBERSEESTRABE - BERLIM
 ANO: 1932-33

PLANTA DE COBERTA
 ESCALA 1/200



HM+HC - LPPM - DA - UFPB

DISCIPLINA: H.A.U. III

ALUNOS: AMANDA VIEIRA
 LAURA GABRIELLE

MARCELA LACERDA
 SIBELLE VIEIRA

DATA: 2012.1

PROFESSOR: MÁRCIO COTRIM CUNHA

PRANCHA

02 / 07

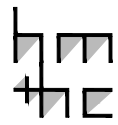
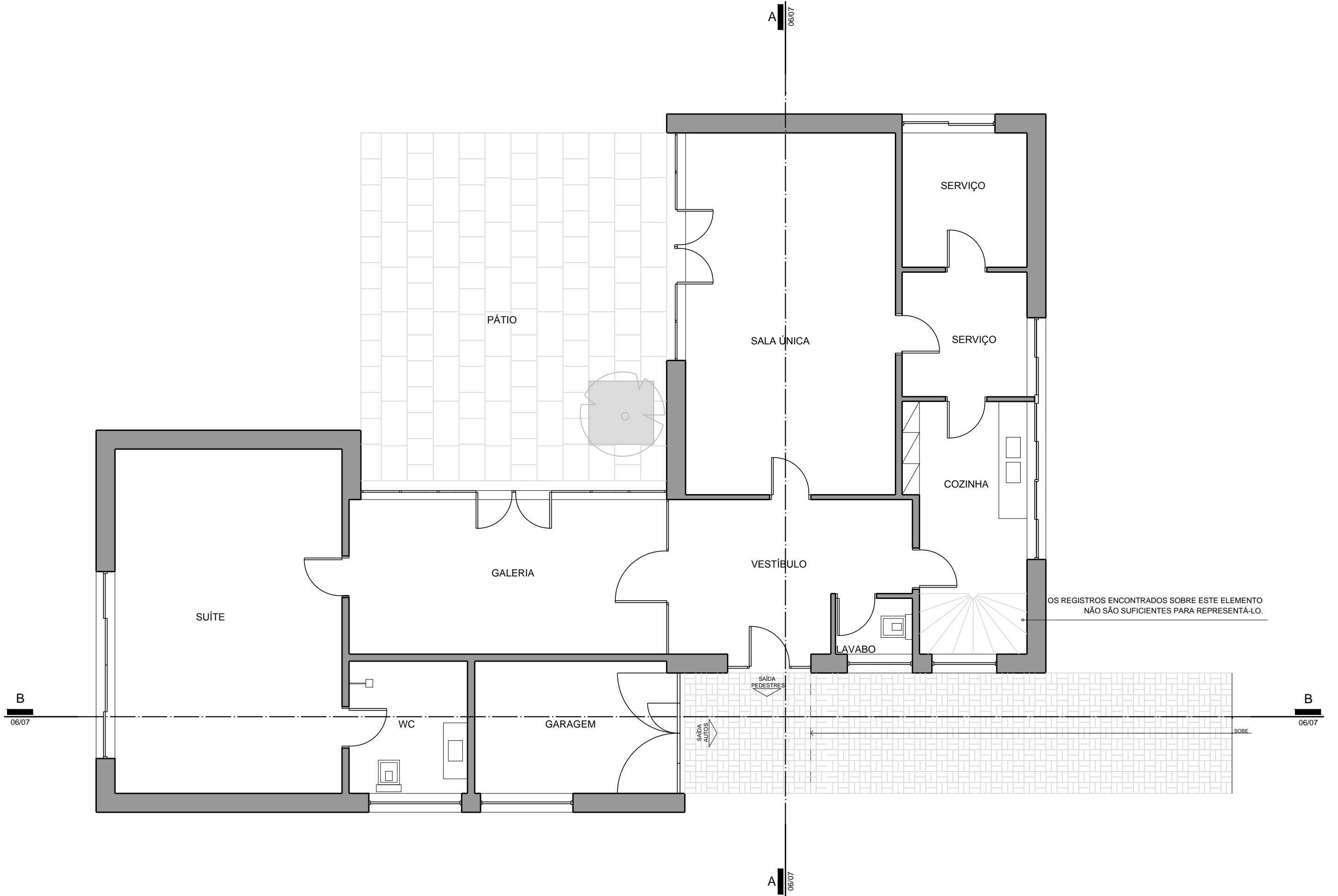

PROJETO: CASA LEMKE
 ARQUITETURA: MIES VAN DER ROHE
 LOCAL: OBERSEESTRABE - BERLIM
 ANO: 1932-33

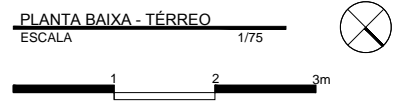

HM+HC - LPPM - DA - UFPB
 DISCIPLINA: H.A.U. III
 ALUNOS: AMANDA VIEIRA
 LAURA GABRIELLE

MARCELA LACERDA
 SIBELLE VIEIRA

DATA: 2012.1
 PROFESSOR: MÁRCIO COTRIM CUNHA

PRANCHA
03
 07

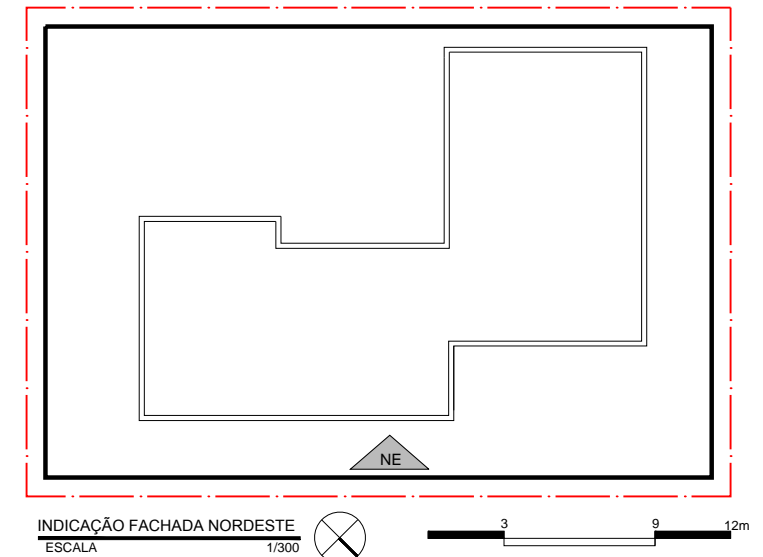
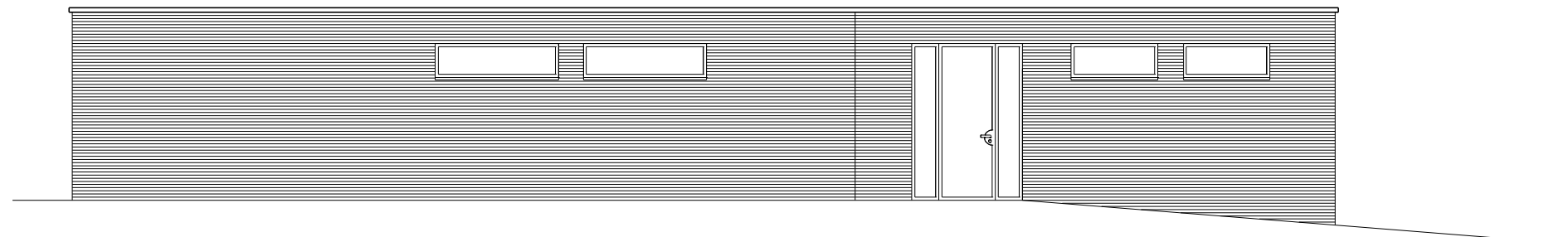

INDICAÇÃO FACHADA NORDESTE
ESCALA 1/300

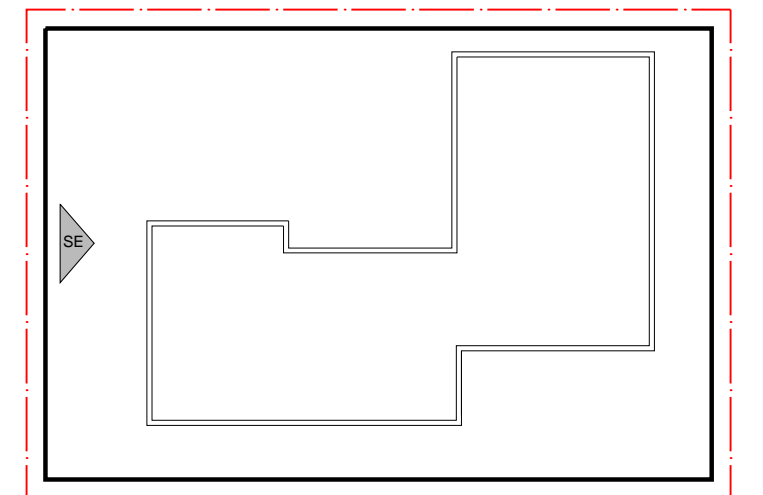

INDICAÇÃO FACHADA SUDESTE
ESCALA 1/300

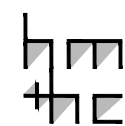

PROJETO: CASA LEMKE
ARQUITETURA: MIES VAN DER ROHE
LOCAL: OBERSEESTRABE - BERLIM
ANO: 1932-33

I. FACHADA NORDESTE
ESCALA 1/100
II. FACHADA SUDESTE
ESCALA 1/100

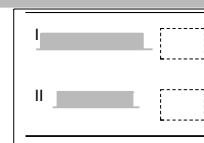

HM+HC - LPPM - DA - UFPB
DISCIPLINA: H.A.U. III
ALUNOS: AMANDA VIEIRA
LAURA GABRIELLE

MARCELA LACERDA
SIBELLE VIEIRA

DATA: 2012.1
PROFESSOR: MÁRCIO COTRIM CUNHA

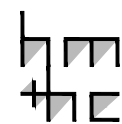
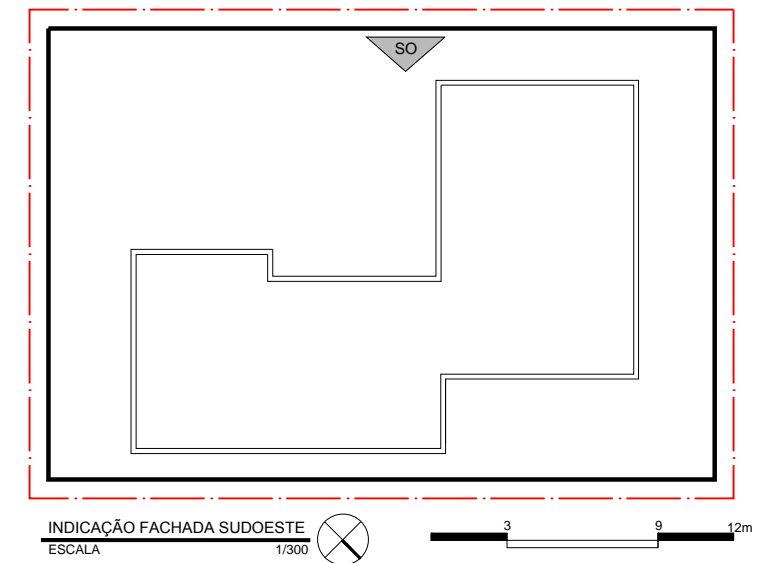
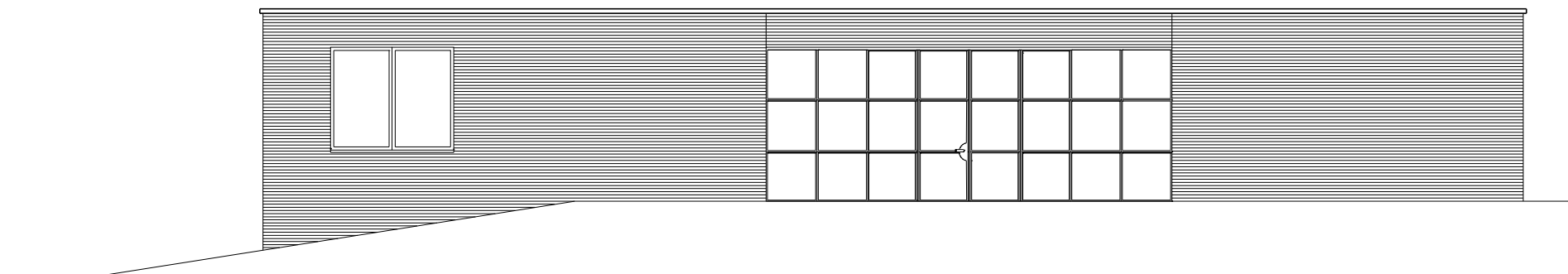
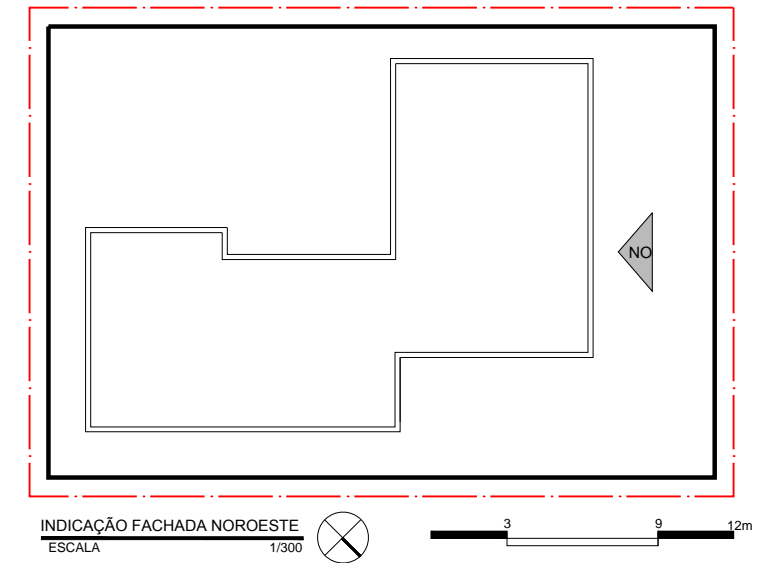
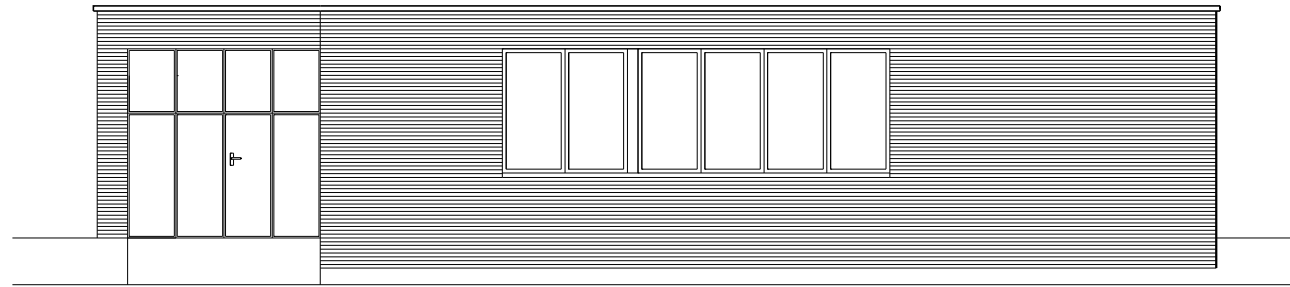

PROJETO: CASA LEMKE
 ARQUITETURA: MIES VAN DER ROHE
 LOCAL: OBERSEESTRABE - BERLIM
 ANO: 1932-33

I. FACHADA NOROESTE
 ESCALA 1/100
 II. FACHADA SUDOESTE
 ESCALA 1/100

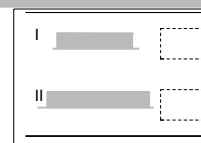

HM+HC - LPPM - DA - UFPB
 DISCIPLINA: H.A.U. III
 ALUNOS: AMANDA VIEIRA
 LAURA GABRIELLE

MARCELA LACERDA
 SIBELLE VIEIRA

DATA: 2012.1
 PROFESSOR: MÁRCIO COTRIM CUNHA

PRANCHA
 05
 07

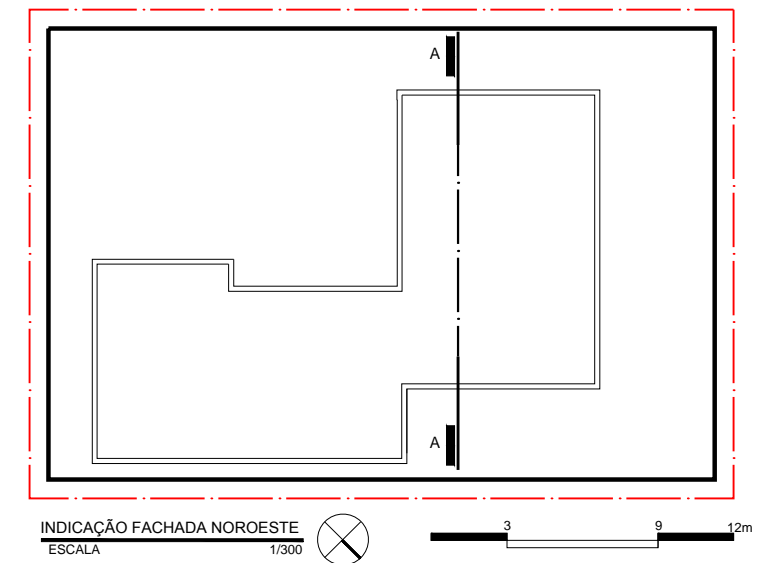
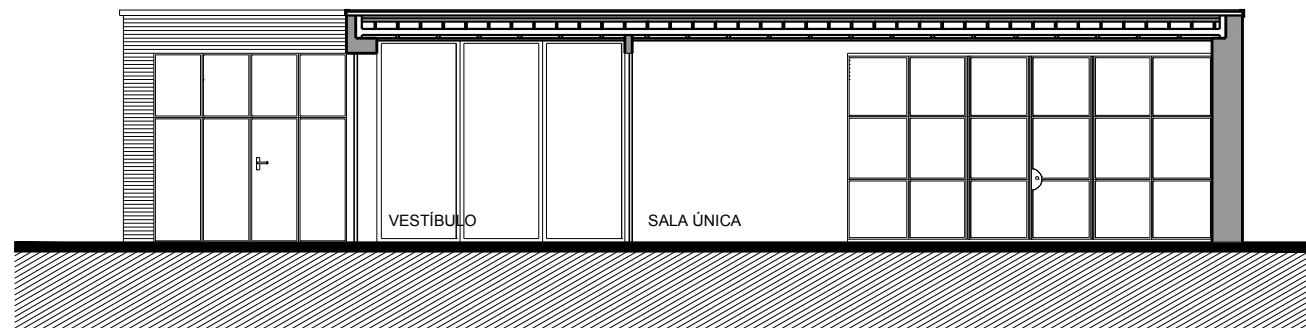

INDICAÇÃO FACHADA NOROESTE
ESCALA 1/300

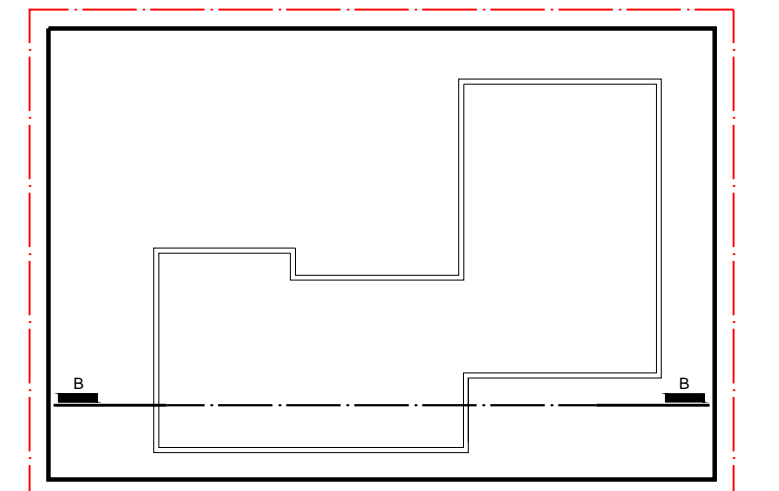
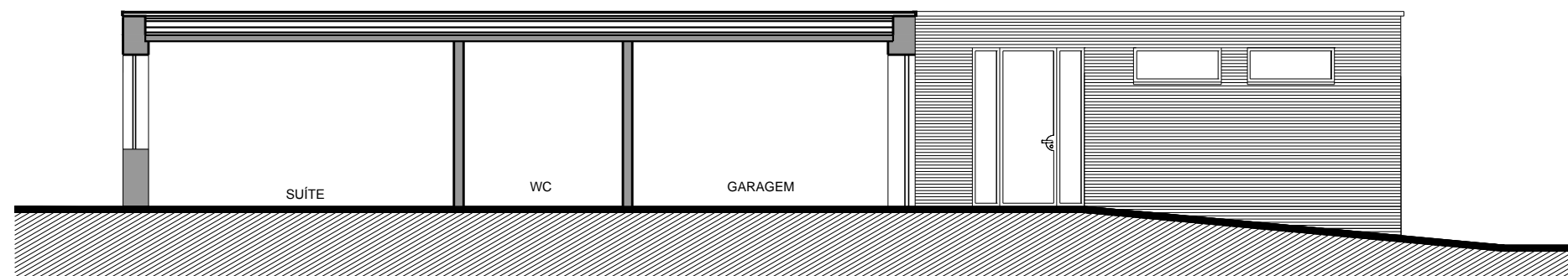
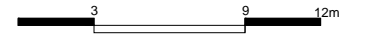

INDICAÇÃO FACHADA SUDOESTE
ESCALA 1/300

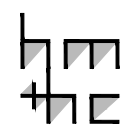
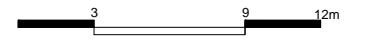

PROJETO: CASA LEMKE
ARQUITETURA: MIES VAN DER ROHE
LOCAL: OBERSEESTRABE - BERLIM
ANO: 1932-33

I. CORTE AA
ESCALA 1/100
II. CORTE BB
ESCALA 1/100

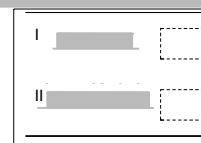
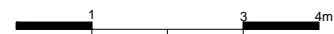

HM+HC - LPPM - DA - UFPB
DISCIPLINA: H.A.U. III
ALUNOS: AMANDA VIEIRA
LAURA GABRIELLE

MARCELA LACERDA
SIBELLE VIEIRA

DATA: 2012.1
PROFESSOR: MÁRCIO COTRIM CUNHA

PRANCHA

06
07

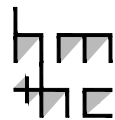
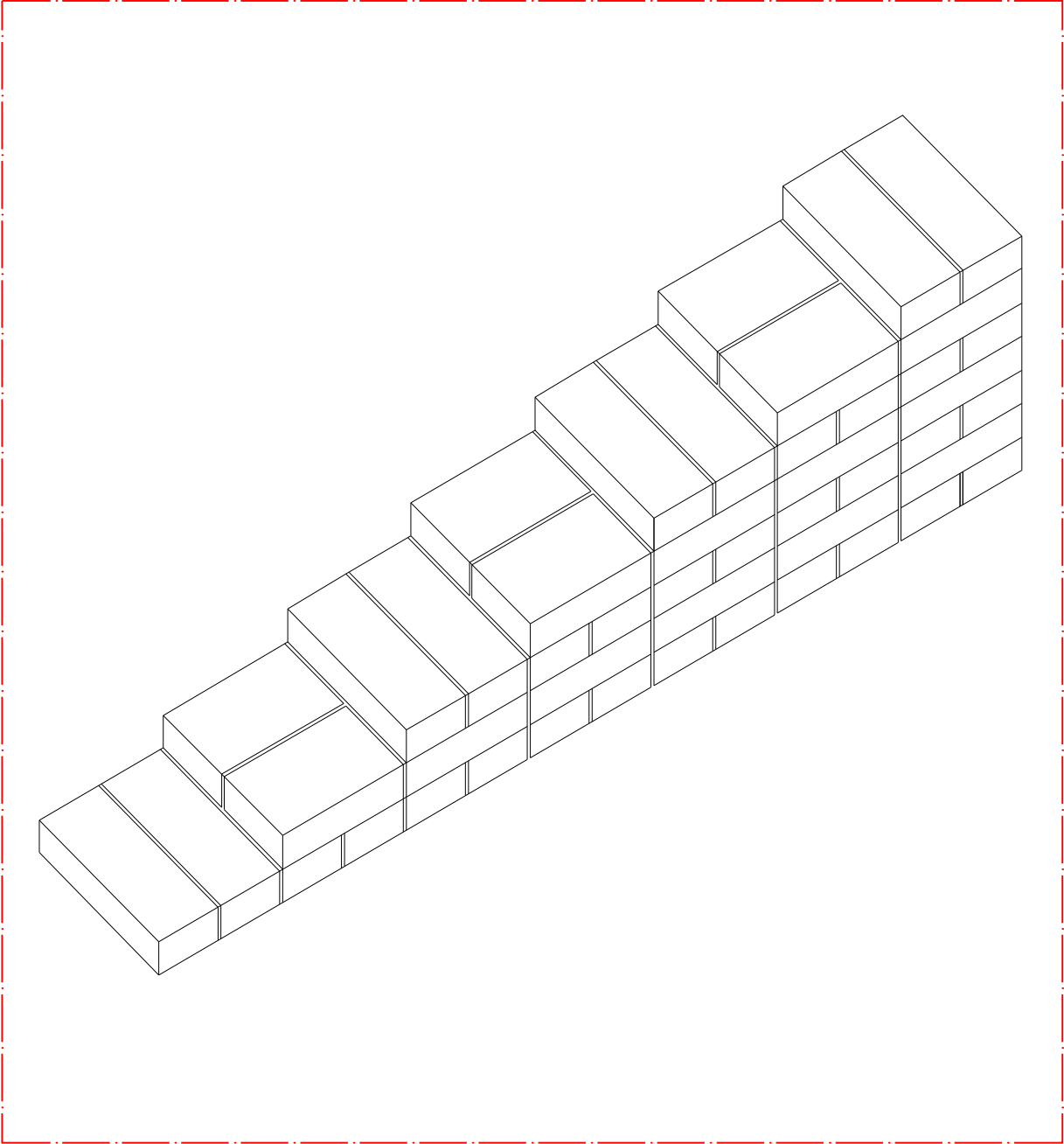

PROJETO: CASA LEMKE
ARQUITETURA: MIES VAN DER ROHE
LOCAL: OBERSEESTRABE - BERLIM
ANO: 1932-33

DETALHES ALVENARIA
ESCALA 1/10

HM+HC - LPPM - DA - UFPB
DISCIPLINA: H.A.U. III
ALUNOS: AMANDA VIEIRA
LAURA GABRIELLE

MARCELA LACERDA
SIBELLE VIEIRA

DATA: 2012.1
PROFESSOR: MÁRCIO COTRIM CUNHA

PRANCHA

07
07