

PROJETO: CASA PEDRO PAULO PAES DE CARVALHO
 ARQUITETURA: LUCIO COSTA
 LOCAL: RIO DE JANEIRO - BRASIL
 ANO: 1944

PLANTA DE IMPLANTACÃO
 ESCALA 1/1000



HM+HC - LPPM - DA - UFPB

DISCIPLINA: H.A.U.B. II

ALUNOS: DIEGO ARISTÓFANES DEBORAH MARTINS
 FILIPE VALENTIM SURAMA BATISTA

EMMANUEL BRITO
 TAMIRES LOPES

PERÍODO: 2012.2

PROFESSOR: MARCIO COTRIM CUNHA

PRANCHA

01

07

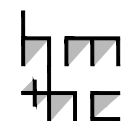
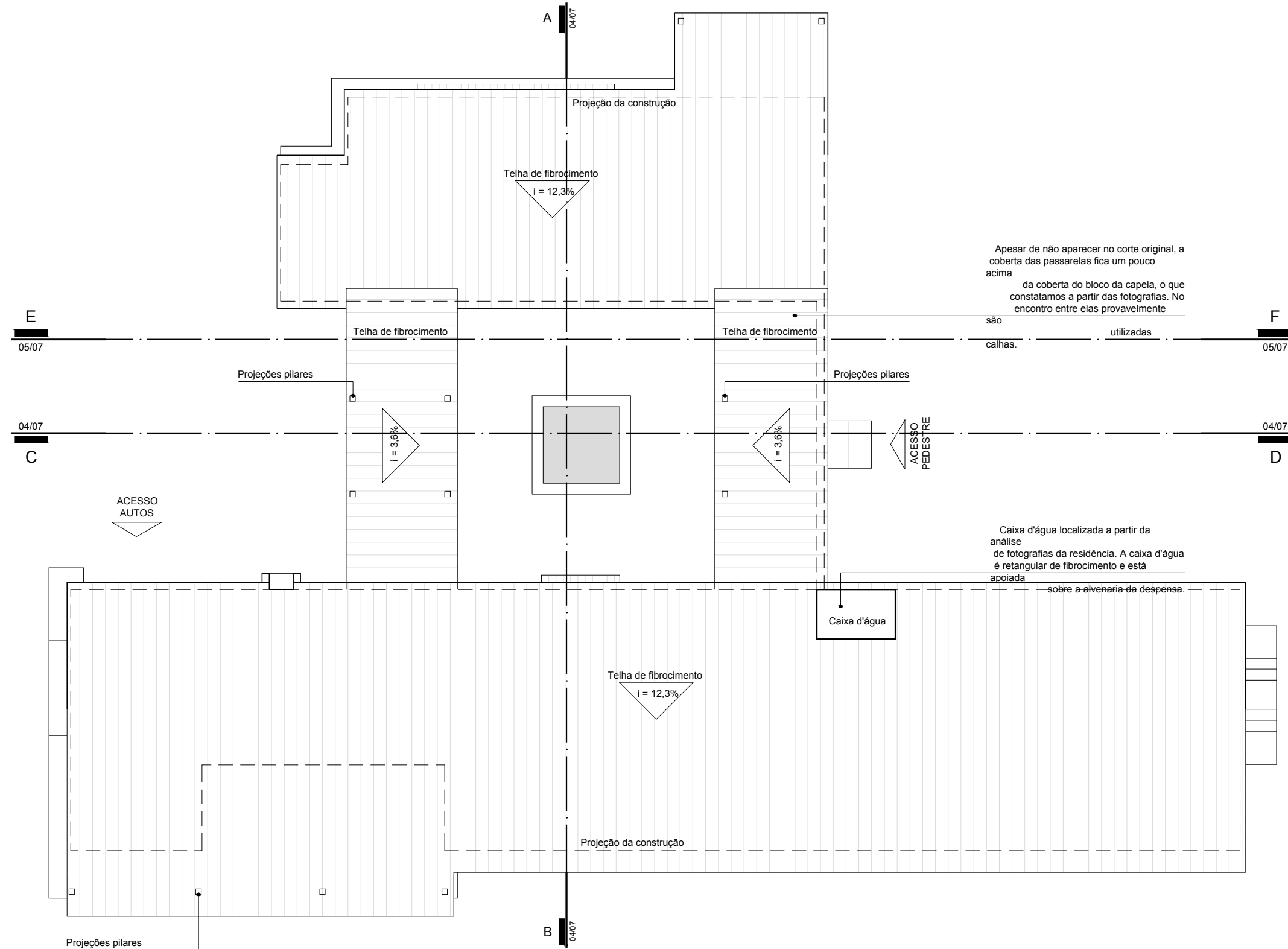

PROJETO: CASA PEDRO PAULO PAES DE CARVALHO
 ARQUITETURA: LUCIO COSTA
 LOCAL: RIO DE JANEIRO - BRASIL
 ANO: 1944

PLANTA DE COBERTA
 ESCALA 1/125

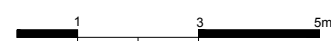

HM+HC - LPPM - DA - UFPB

DISCIPLINA: H.A.U.B. II

ALUNOS: DIEGO ARISTÓFANES

FILIPE VALENTIM

DEBORAH MARTINS

SURAMA BATISTA

EMMANUEL BRITO

TAMIRES LOPES

PERÍODO: 2012.2

PROFESSOR: MARCIO COTRIM CUNHA

PRANCHA

02
07

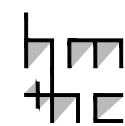
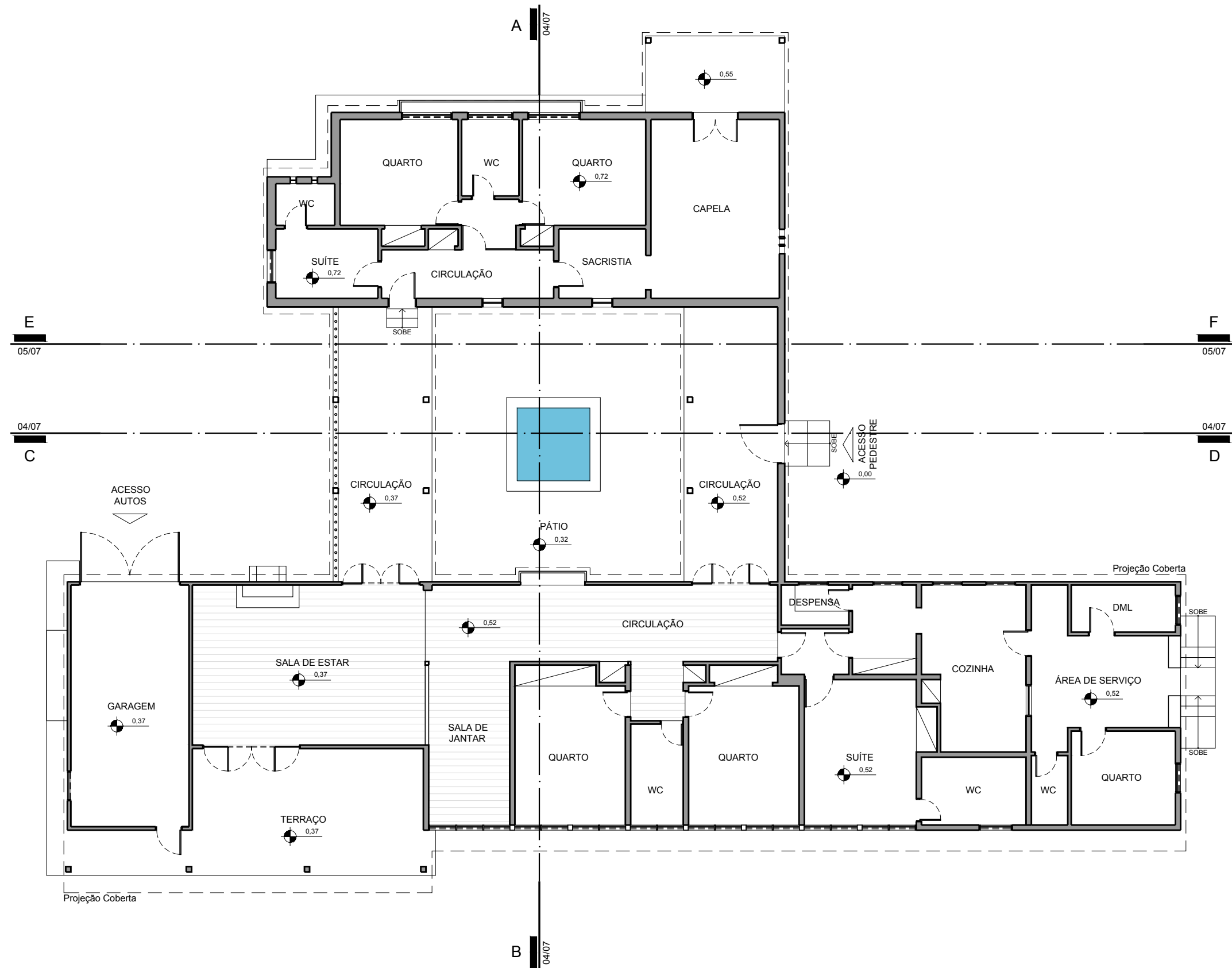

PROJETO: CASA PEDRO PAULO PAES DE CARVALHO
 ARQUITETURA: LUCIO COSTA
 LOCAL: RIO DE JANEIRO - BRASIL
 ANO: 1944

PLANTA BAIXA - TÉRREO
 ESCALA 1/125



HM+HC - LPPM - DA - UFPB

DISCIPLINA: H.A.U.B. II

ALUNOS: DIEGO ARISTÓFANES
 FILIPE VALENTIM

DEBORAH MARTINS
 SURAMA BATISTA

EMMANUEL BRITO
 TAMIRES LOPES

PERÍODO: 2012.2

PROFESSOR: MARCIO COTRIM CUNHA

PRANCHA

03

07

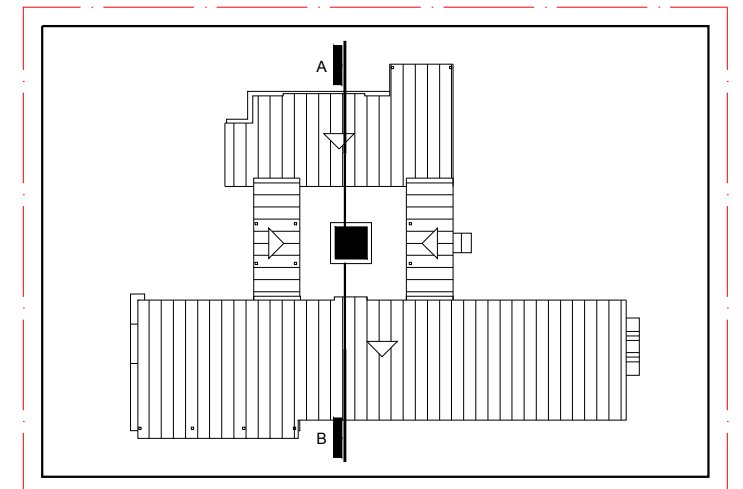
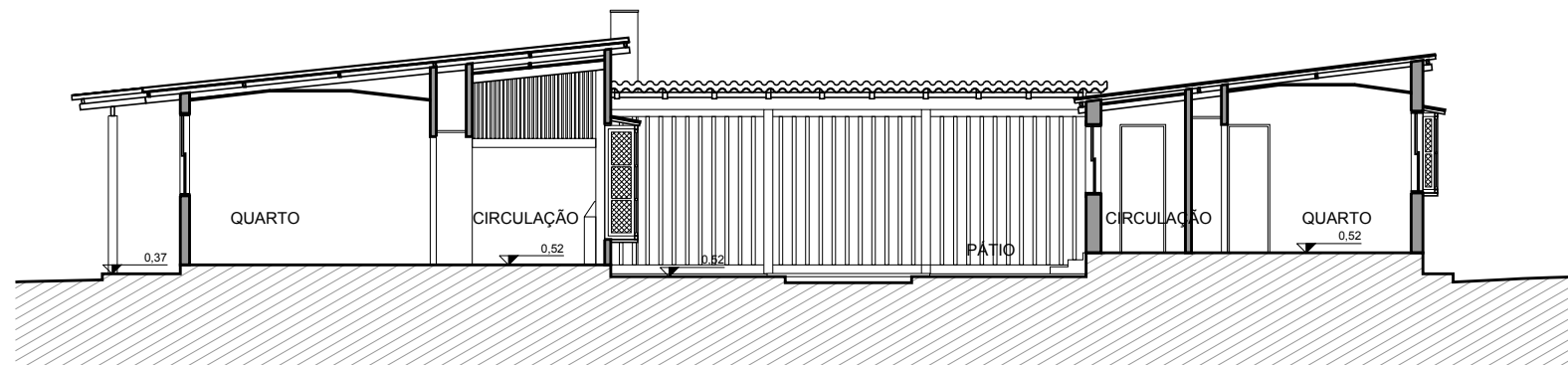

INDICAÇÃO CORTE AB
ESCALA 1/500

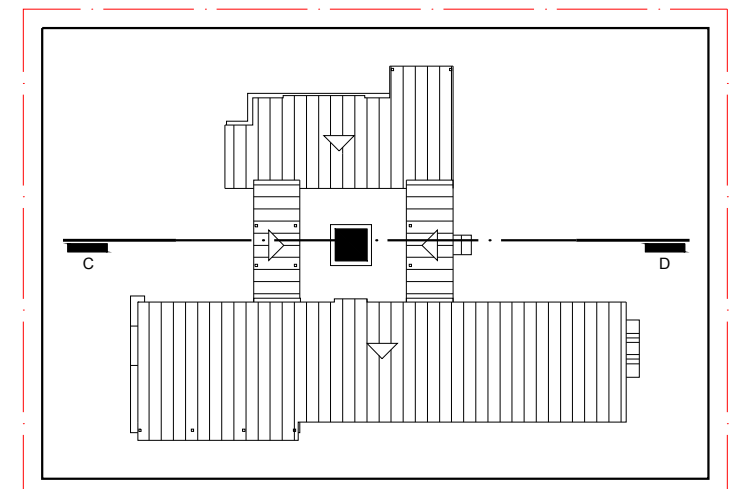
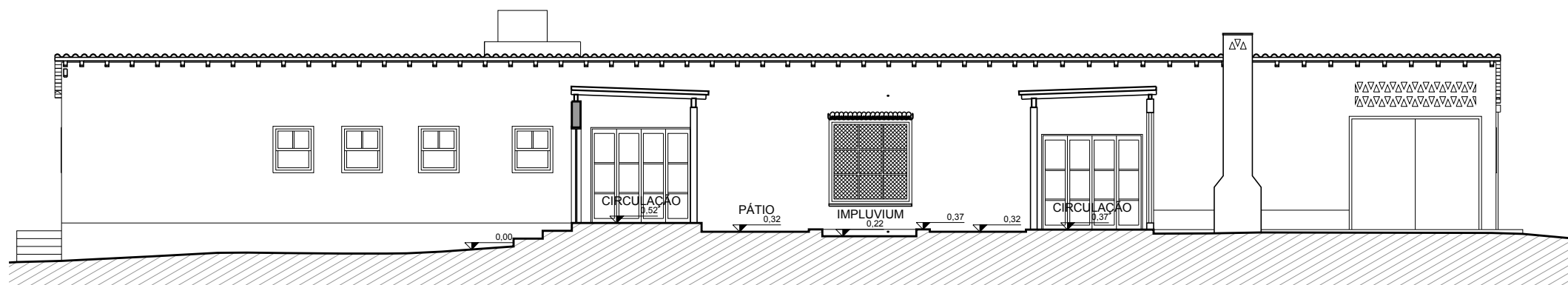

INDICAÇÃO CORTE CD
ESCALA 1/500

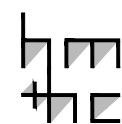

PROJETO: CASA PEDRO PAULO PAES DE CARVALHO
ARQUITETURA: LUCIO COSTA
LOCAL: RIO DE JANEIRO - BRASIL
ANO: 1944

I. CORTE AB
ESCALA 1/125
II. CORTE CD
ESCALA 1/125

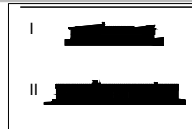

HM+HC - LPPM - DA - UFPB

DISCIPLINA: H.A.U.B. II

ALUNOS: DIEGO ARISTÓFANES

FILIPE VALENTIM

DEBORAH MARTINS

SURAMA BATISTA

EMMANUEL BRITO

TAMIRES LOPES

PERÍODO: 2012.2

PROFESSOR: MARCIO COTRIM CUNHA

PRANCHA

04

07

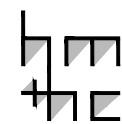
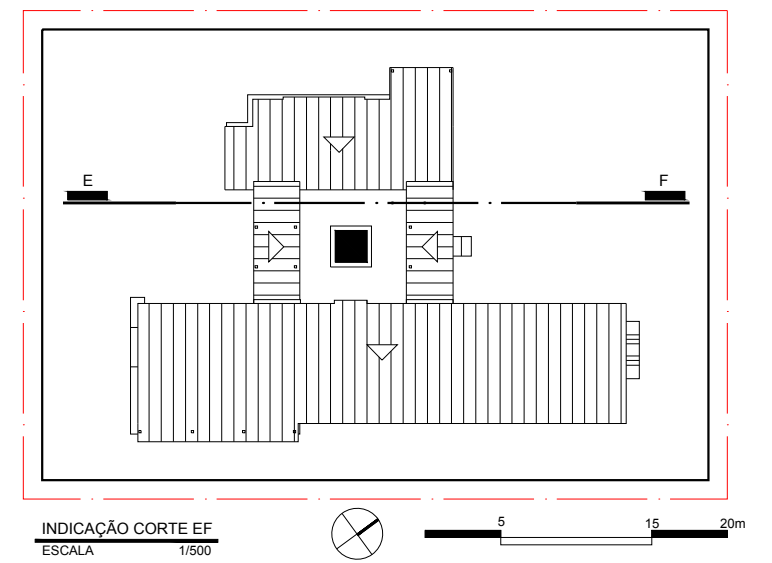
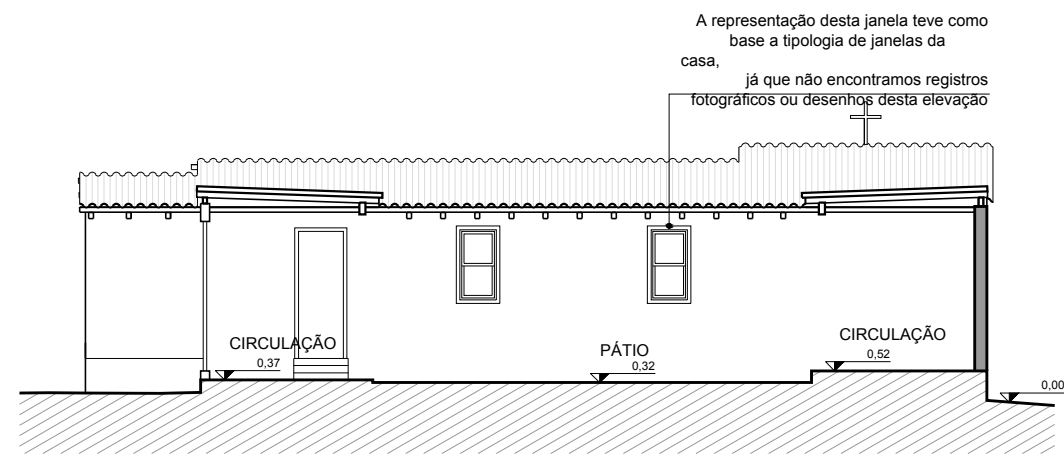

PROJETO: CASA PEDRO PAULO PAES DE CARVALHO
ARQUITETURA: LUCIO COSTA
LOCAL: RIO DE JANEIRO - BRASIL
ANO: 1944

I. CORTE EF
ESCALA 1/125

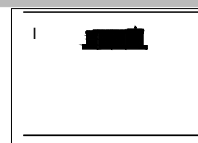

HM+HC - LPPM - DA - UFPB

DISCIPLINA: H.A.U.B. II

ALUNOS: DIEGO ARISTÓFANES

FILIPE VALENTIM

DEBORAH MARTINS

SURAMA BATISTA

EMMANUEL BRITO

TAMIRES LOPES

PERÍODO: 2012.2

PROFESSOR: MARCIO COTRIM CUNHA

PRANCHA

05

07

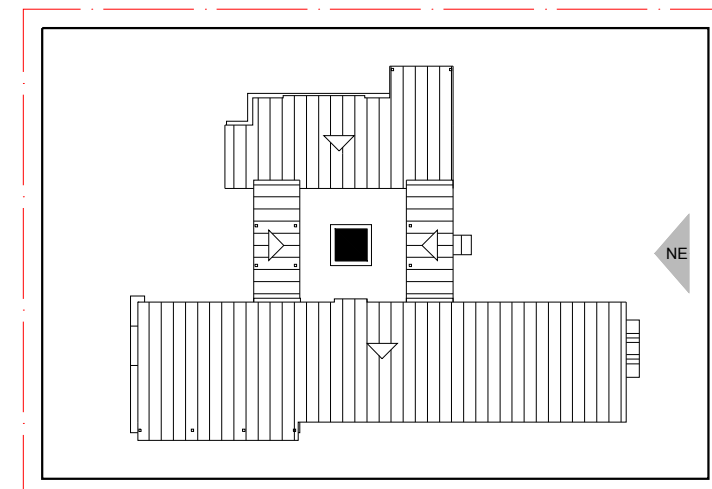
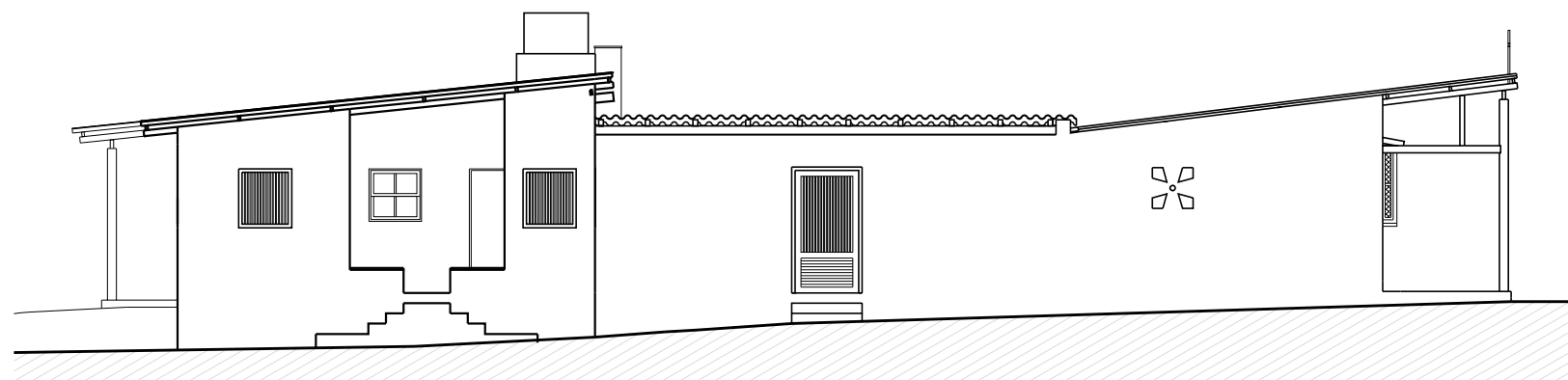

INDICAÇÃO FACHADA NORDESTE
ESCALA 1/500



5 15 20m

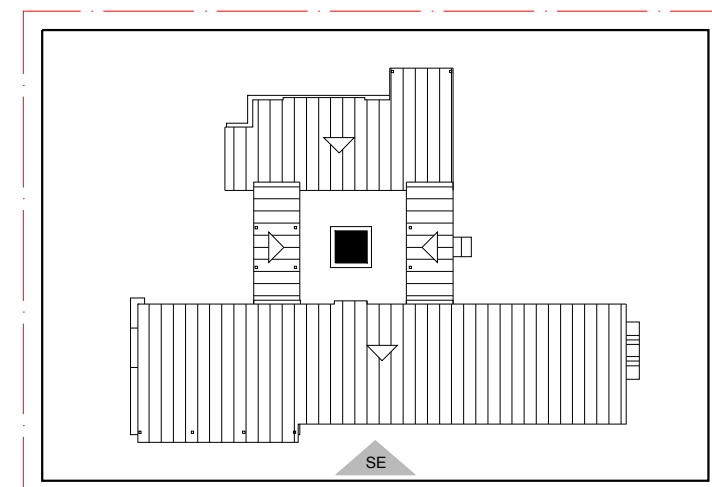
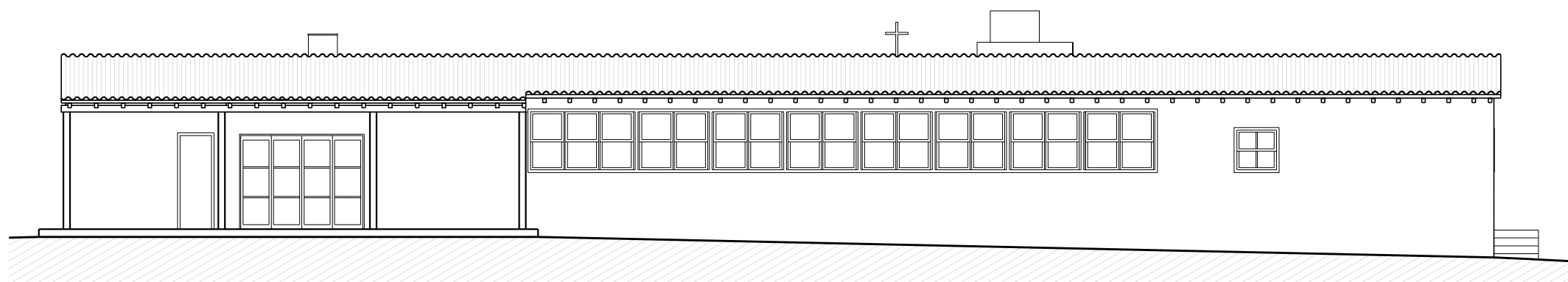

INDICAÇÃO FACHADA SUDESTE
ESCALA 1/500



5 15 20m

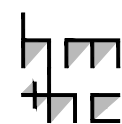

PROJETO: CASA PEDRO PAULO PAES DE CARVALHO
ARQUITETURA: LUCIO COSTA
LOCAL: RIO DE JANEIRO - BRASIL
ANO: 1944

I. FACHADA NORDESTE
ESCALA 1/125
II. FACHADA SUDESTE
ESCALA 1/125

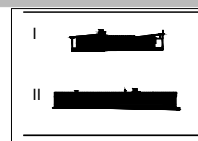

HM+HC - LPPM - DA - UFPB

DISCIPLINA: H.A.U.B. II

ALUNOS: DIEGO ARISTÓFANES

FILIPE VALENTIM

DEBORAH MARTINS

SURAMA BATISTA

EMMANUEL BRITO

TAMIRES LOPES

PERÍODO: 2012.2

PROFESSOR: MARCIO COTRIM CUNHA

PRANCHA

06

07

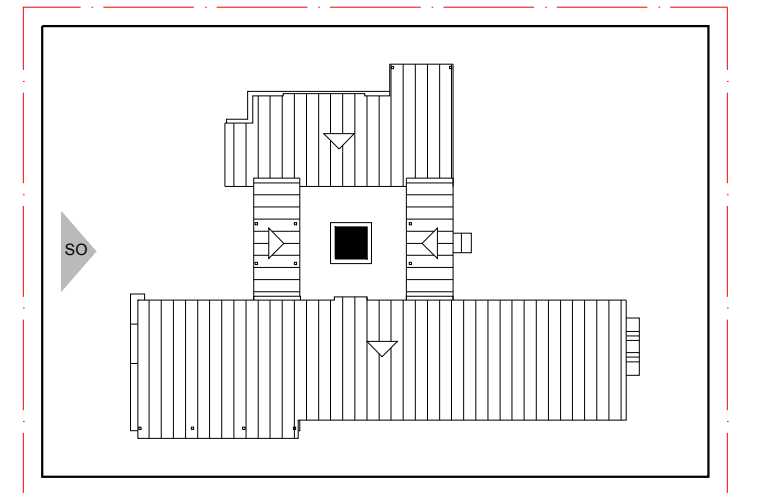
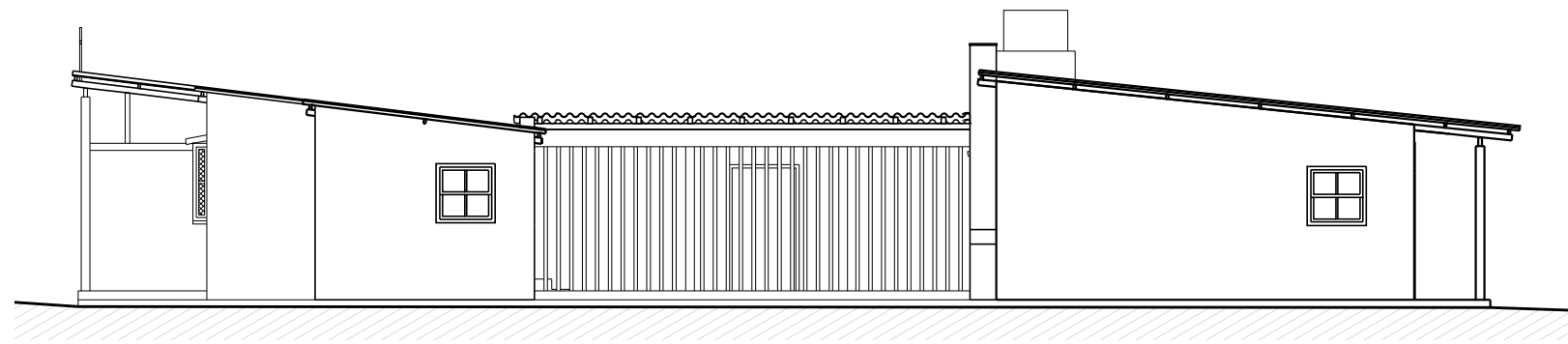

INDICAÇÃO FACHADA SUDOESTE
 ESCALA 1/500

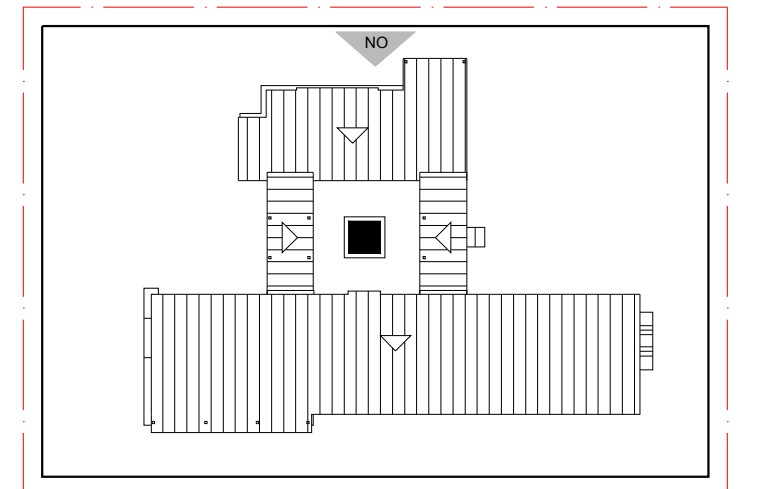
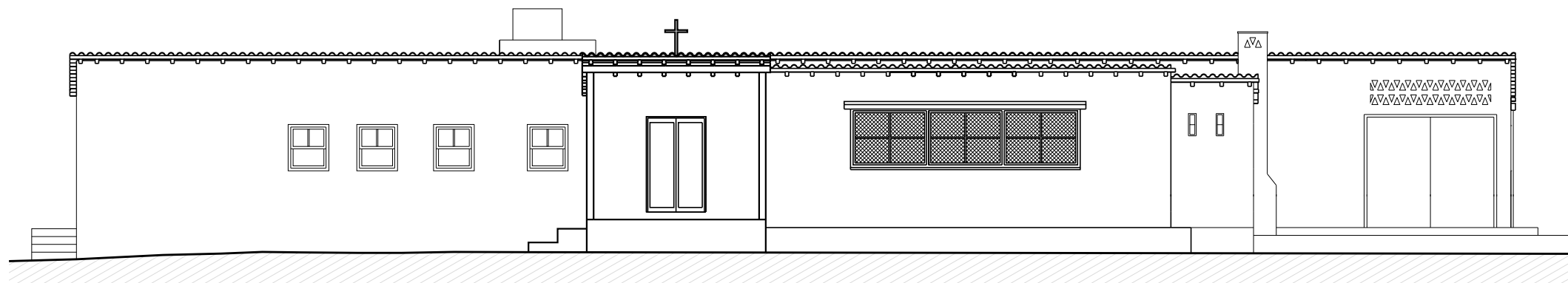

INDICAÇÃO FACHADA NOROESTE
 ESCALA 1/500

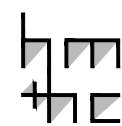

PROJETO: CASA PEDRO PAULO PAES DE CARVALHO
 ARQUITETURA: LUCIO COSTA
 LOCAL: RIO DE JANEIRO - BRASIL
 ANO: 1944

I. FACHADA SUDOESTE
 ESCALA 1/125
 II. FACHADA NOROESTE
 ESCALA 1/125

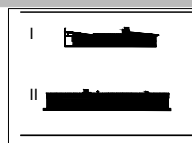

HM+HC - LPPM - DA - UFPB

DISCIPLINA: H.A.U.B. II
 ALUNOS: DIEGO ARISTÓFANES DEBORAH MARTINS EMMANUEL BRITO
 FILIPE VALENTIM SURAMA BATISTA TAMIRES LOPES

PERÍODO: 2012.2
 PROFESSOR: MARCIO COTRIM CUNHA

PRANCHA

07
 07