

A PARTIR DE UM ÚNICO DESENHO ENCONTRADO, O GRUPO DEDUZIU COMO SERIA ESSA COBERTA: COM A PRESENÇA DE VIGAS ESTRUTURAIS E UMA TELHA, COM CAIMENTO PARA AS CALHAS LOCALIZADAS NA JUNÇÃO DOS DOIS BLOCOS

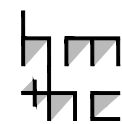

PROJETO: CASA PAULO SAMPAIO
 ARQUITETURA: SÉRGIO BERNARDES
 LOCAL: RIO DE JANEIRO - BRASIL
 ANO: 1951

PLANTA DE COBERTA
 ESCALA 1/125



HM+HC - LPPM - DA - UFPB

DISCIPLINA: H.A.U.B. II
 ALUNOS: AMANDA VIEIRA
 LAURA GABRIELLE

MARCELA LACERDA
 SIBELLE VIEIRA

PERÍODO: 2012.2
 PROFESSOR: MARCIO COTRIM CUNHA

PRANCHA

01

05

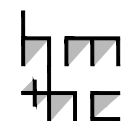
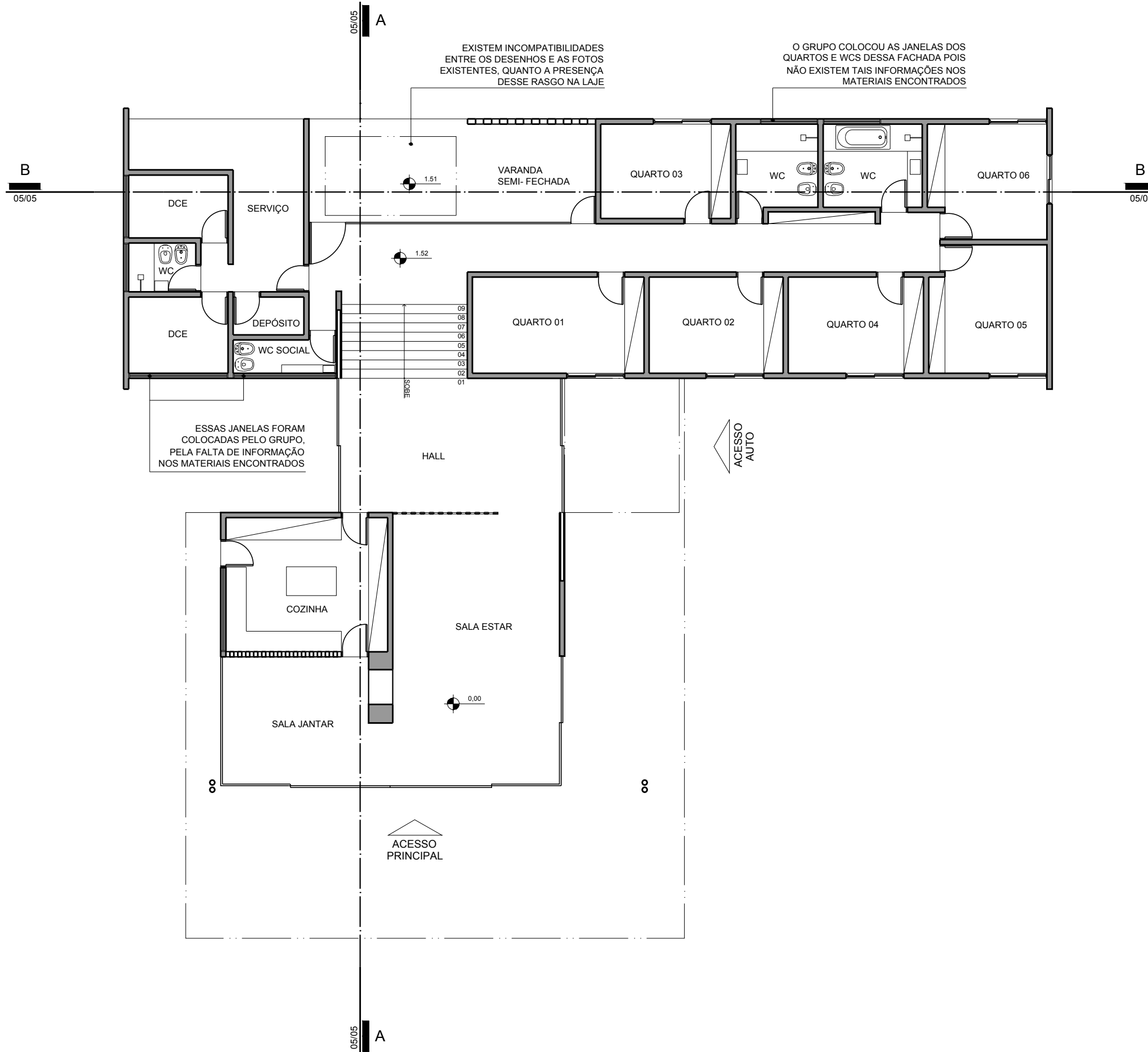

PROJETO: CASA PAULO SAMPAIO
 ARQUITETURA: SÉRGIO BERNARDES
 LOCAL: RIO DE JANEIRO - BRASIL
 ANO: 1951

PLANTA BAIXA - TÉRREO
 ESCALA 1/125



HM+HC - LPPM - DA - UFPB
 DISCIPLINA: H.A.U.B. II
 ALUNOS: AMANDA VIEIRA
 LAURA GABRIELLE

MARCELA LACERDA
 SIBELLE VIEIRA

PERÍODO: 2012.2
 PROFESSOR: MARCIO COTRIM CUNHA

PRANCHA

02
 05

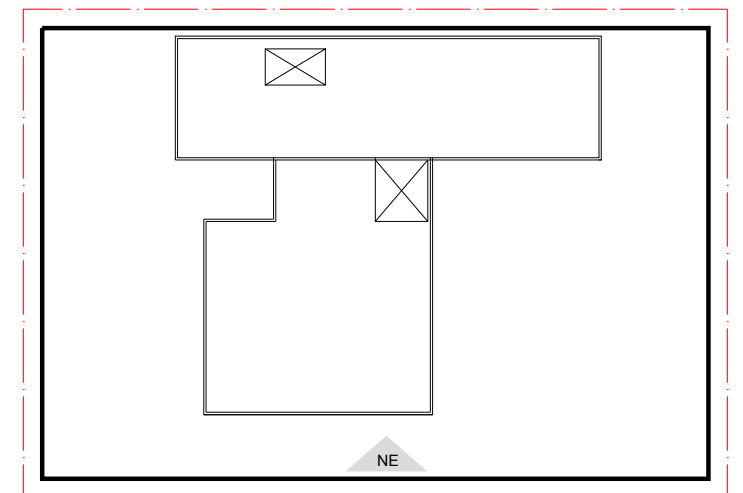
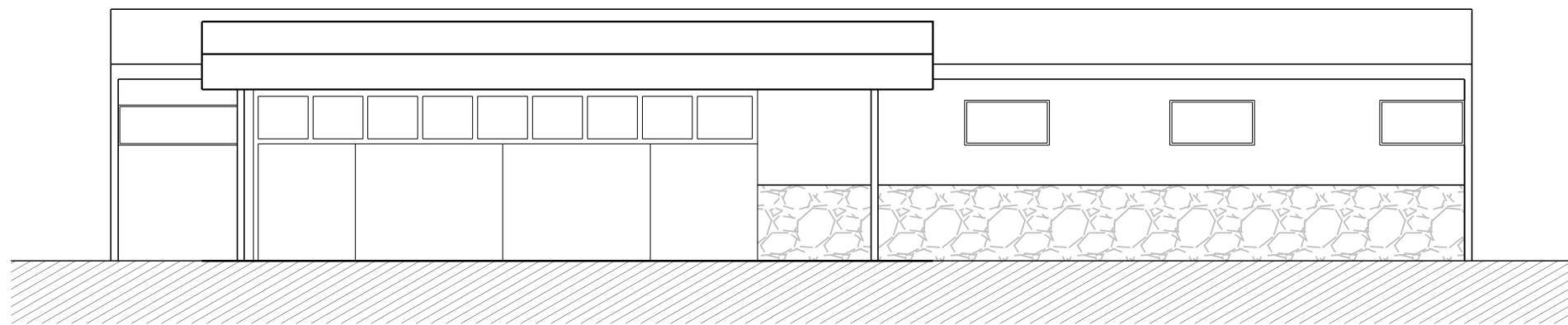

INDICAÇÃO FACHADA NORDESTE
ESCALA 1/300

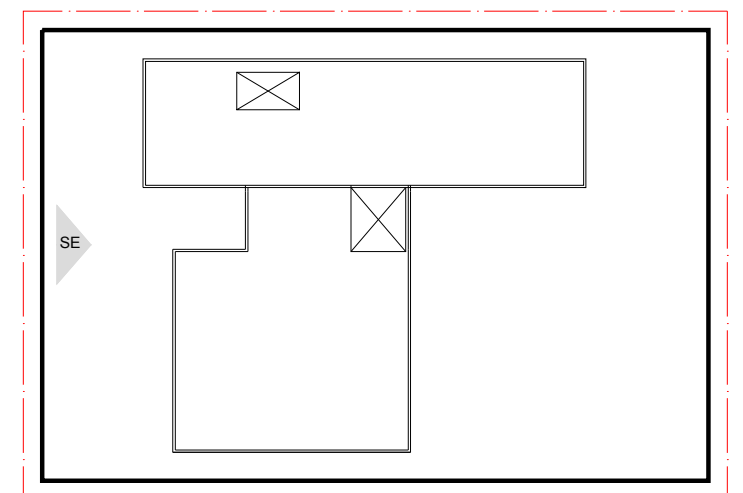
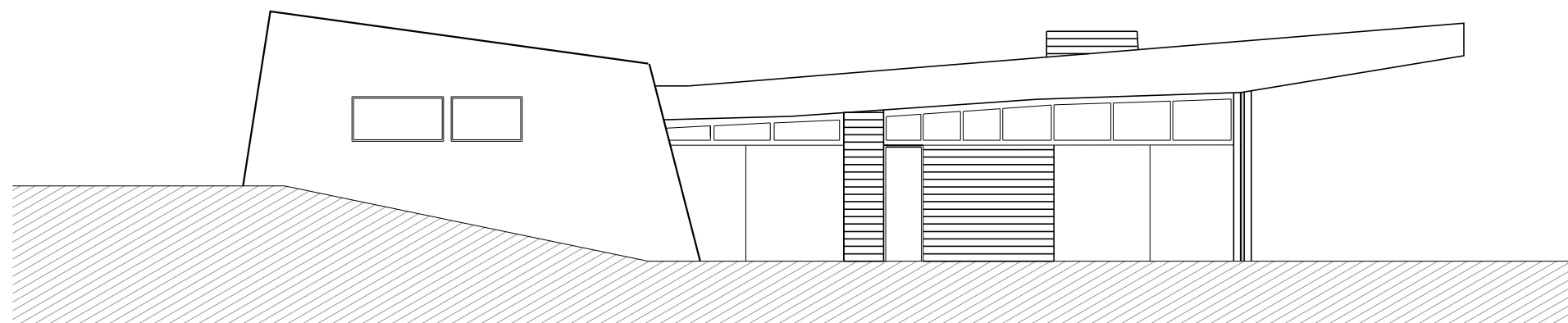

INDICAÇÃO FACHADA SUDESTE
ESCALA 1/300

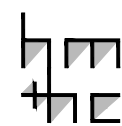

PROJETO: CASA PAULO SAMPAIO
ARQUITETURA: SÉRGIO BERNARDES
LOCAL: RIO DE JANEIRO - BRASIL
ANO: 1951

I. FACHADA NORDESTE
ESCALA 1/125
II. FACHADA SUDESTE
ESCALA 1/125

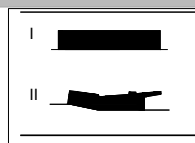

HM+HC - LPPM - DA - UFPB
DISCIPLINA: H.A.U.B. II
ALUNOS: AMANDA VIEIRA
LAURA GABRIELLE

MARCELA LACERDA
SIBELLE VIEIRA

PERÍODO: 2012.2
PROFESSOR: MARCIO COTRIM CUNHA

PRANCHA
03
05

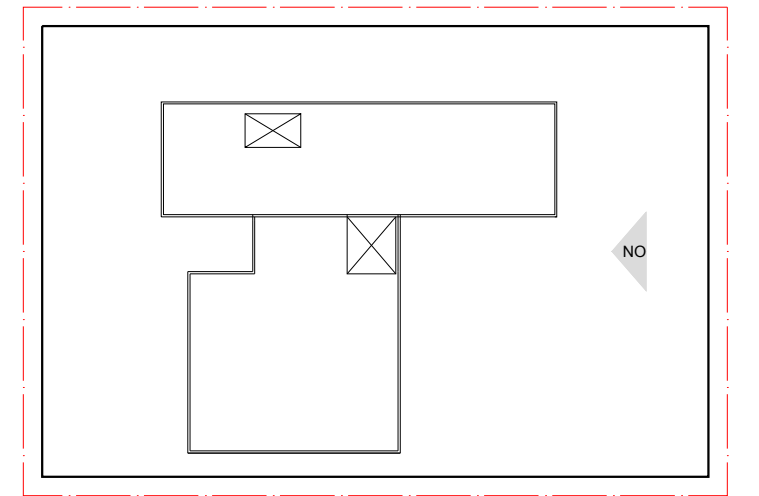
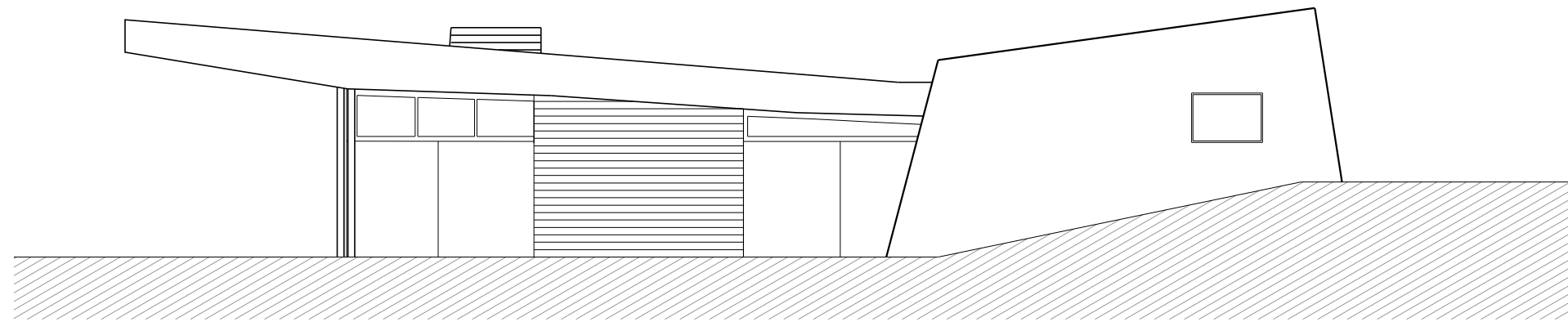

INDICAÇÃO FACHADA NOROESTE
ESCALA 1/300

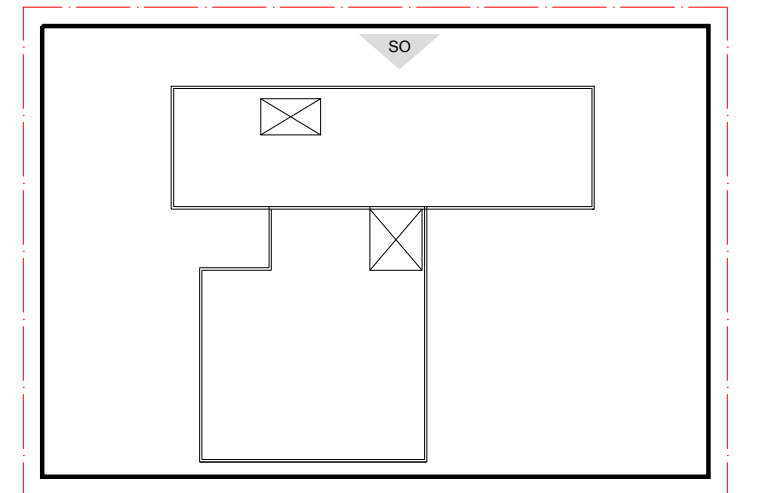
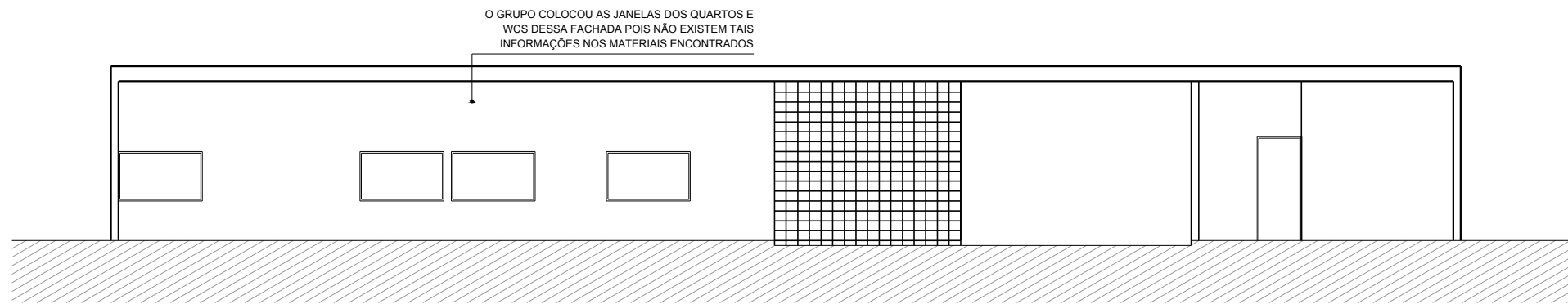

INDICAÇÃO FACHADA SUDOESTE
ESCALA 1/300

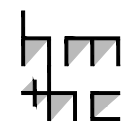

PROJETO: CASA PAULO SAMPAIO
ARQUITETURA: SÉRGIO BERNARDES
LOCAL: RIO DE JANEIRO - BRASIL
ANO: 1951

I. FACHADA NOROESTE
ESCALA 1/125
II. FACHADA SUDOESTE
ESCALA 1/125

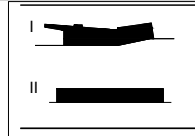

HM+HC - LPPM - DA - UFPB
DISCIPLINA: H.A.U.B. II
ALUNOS: AMANDA VIEIRA
LAURA GABRIELLE

MARCELA LACERDA
SIBELLE VIEIRA

PERÍODO: 2012.2
PROFESSOR: MARCIO COTRIM CUNHA

PRANCHA

04
05

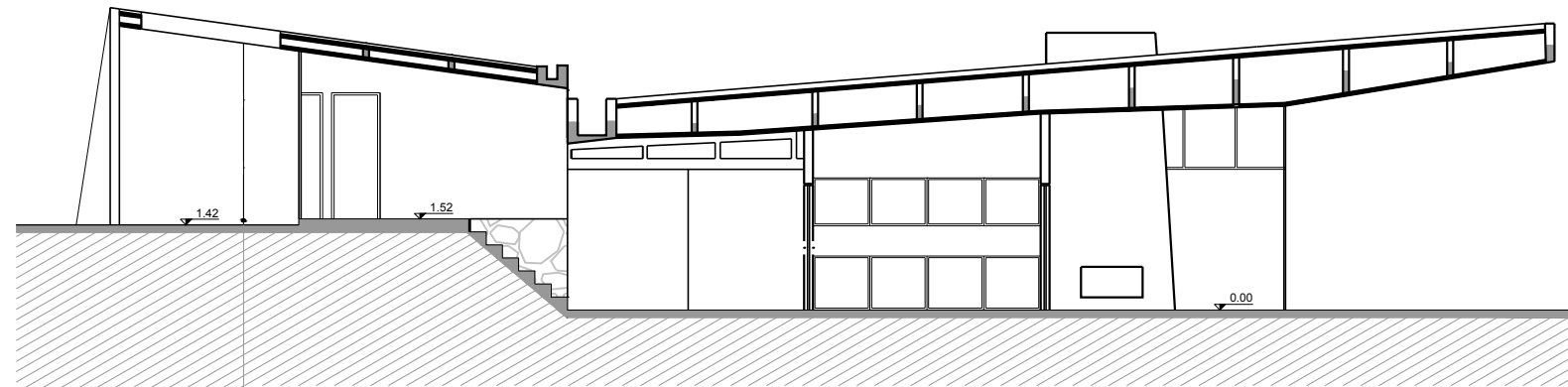

NÃO CONSEGUIMOS IDENTIFICAR O QUE É ESTE ELEMENTO, ELE APARECE EM UM DOS CORTES, MAS NÃO APARECE NA PLANTA.

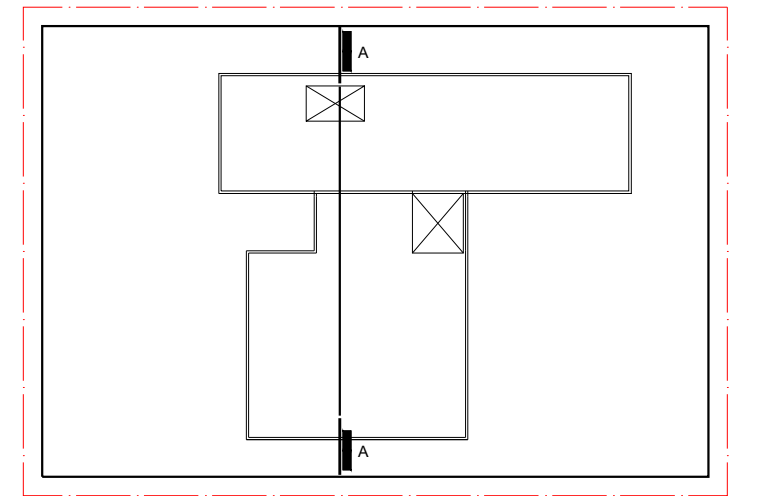

INDICAÇÃO CORTE AA
ESCALA 1/500

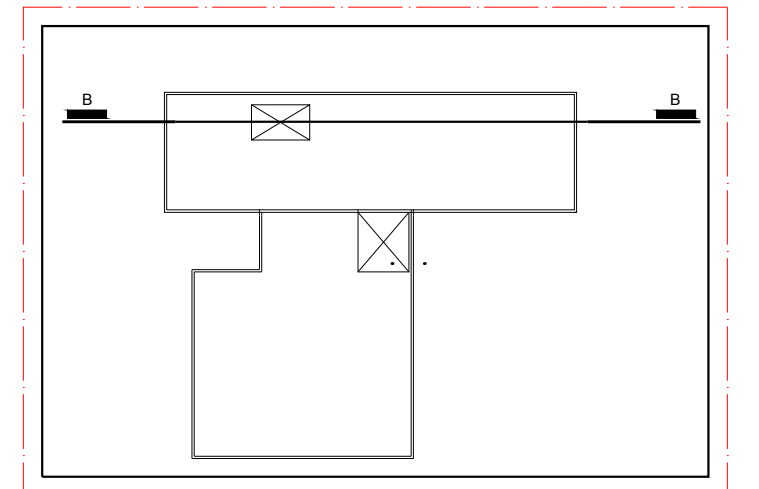
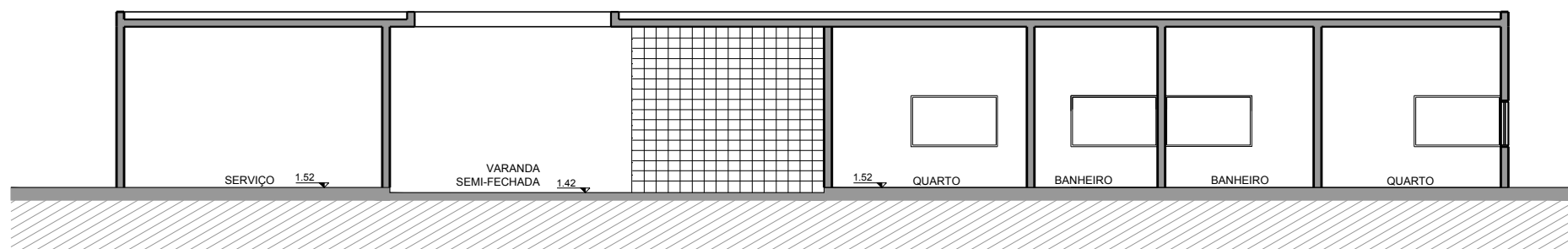

INDICAÇÃO CORTE BB
ESCALA 1/500

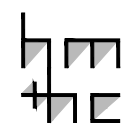

PROJETO: CASA PAULO SAMPAIO
ARQUITETURA: SÉRGIO BERNARDES
LOCAL: RIO DE JANEIRO - BRASIL
ANO: 1951

I. CORTE AA
ESCALA 1/125
II. CORTE BB
ESCALA 1/125

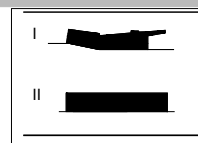

HM+HC - LPPM - DA - UFPB
DISCIPLINA: H.A.U.B. II
ALUNOS: AMANDA VIEIRA
LAURA GABRIELLE

MARCELA LACERDA
SIBELLE VIEIRA

PERÍODO: 2012.2
PROFESSOR: MARCIO COTRIM CUNHA

PRANCHA

05
05