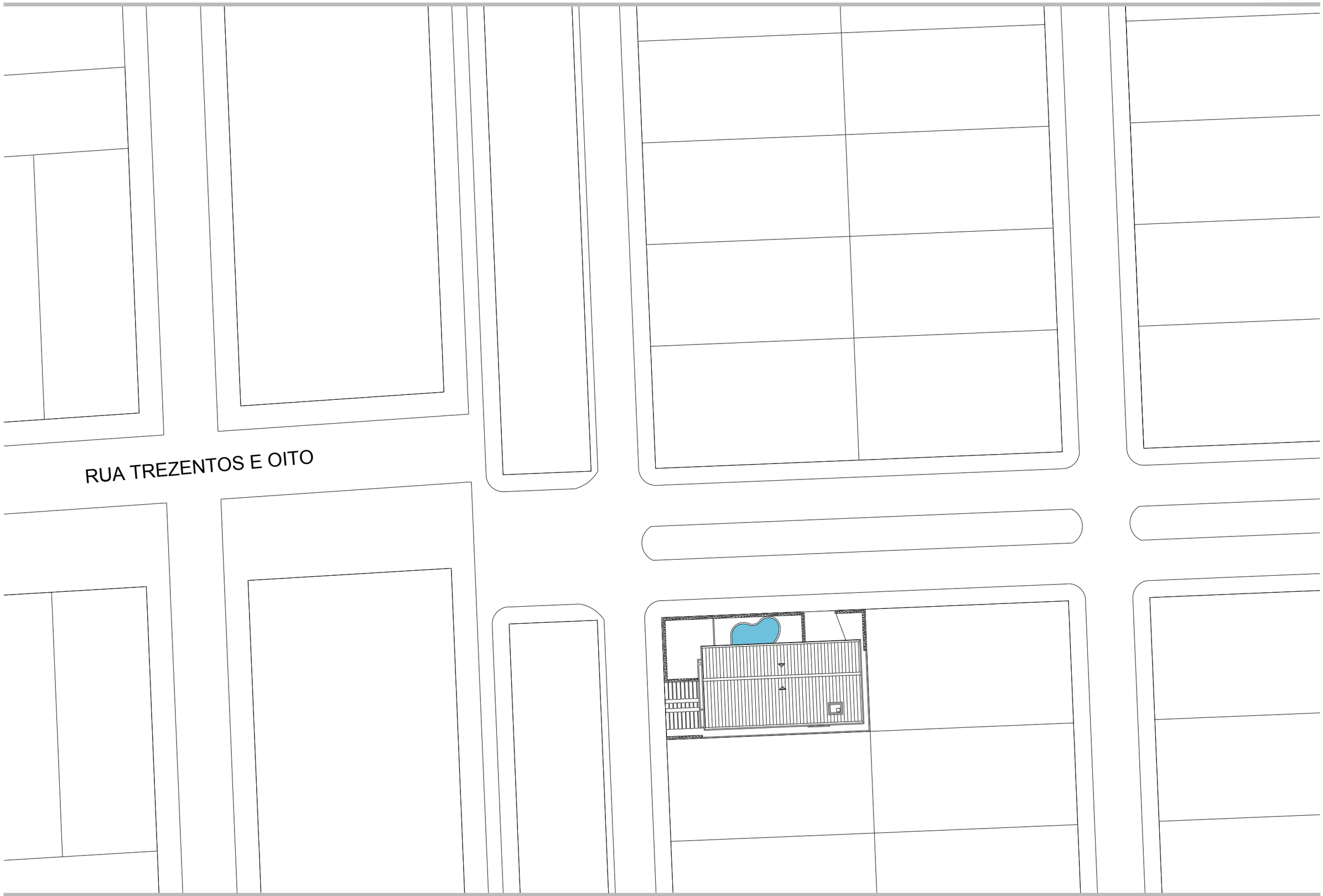

PROJETO: CASA MÁRIO PEREIRA
ARQUITETURA: OLIVEIRA JUNIOR
LOCAL: JOÃO PESSOA, PB
ANO: 2007 - 2010

PLANTA DE IMPLANTAÇÃO
ESCALA 1/500

5 15 20m

HM+HC - LPPM - DA - UFPB

DISCIPLINA: HAU IV
ALUNOS: CÁSSIO BERNARDINO, JAIME GALDINO, ERIKA FIGUEIRÊDO, SUELLEN ANDRADE

PERÍODO: 2012.1
PROFESSOR: WYLNNA VIDAL

PRANCHA
01
07

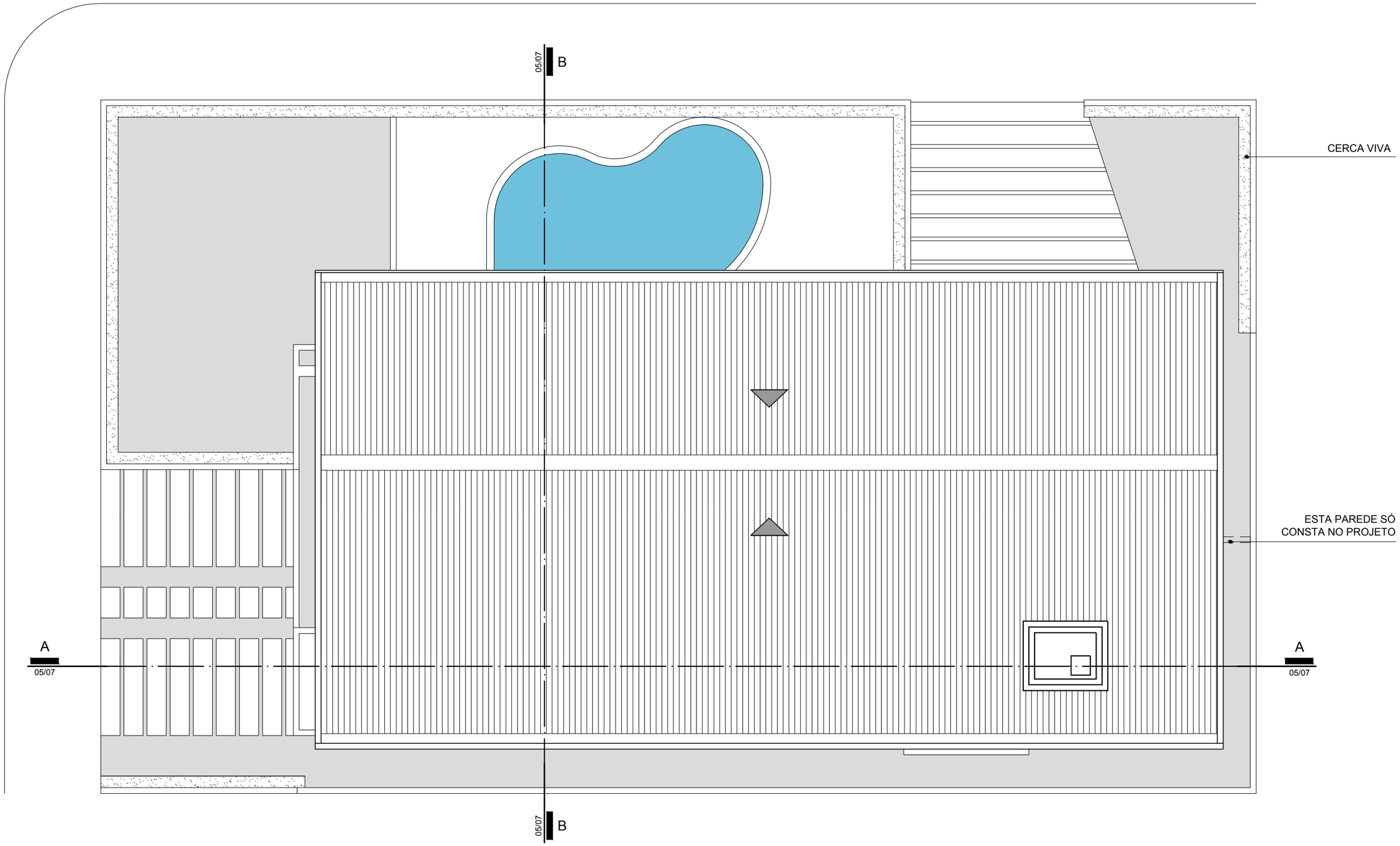

PROJETO: CASA MÁRIO PEREIRA
ARQUITETURA: OLIVEIRA JUNIOR
LOCAL: JOÃO PESSOA, PB
ANO: 2007 - 2010

PLANTA DE COBERTA
ESCALA 1/100

1 3 4m

HM+HC - LPPM - DA - UFPB

DISCIPLINA: HAU IV
ALUNOS: CÁSSIO BERNARDINO, JAIME GALDINO, ERIKA FIGUEIRÊDO, SUELLEN ANDRADE

PERÍODO: 2012.1
PROFESSOR: WYLNNA VIDAL

PRANCHA
02/07

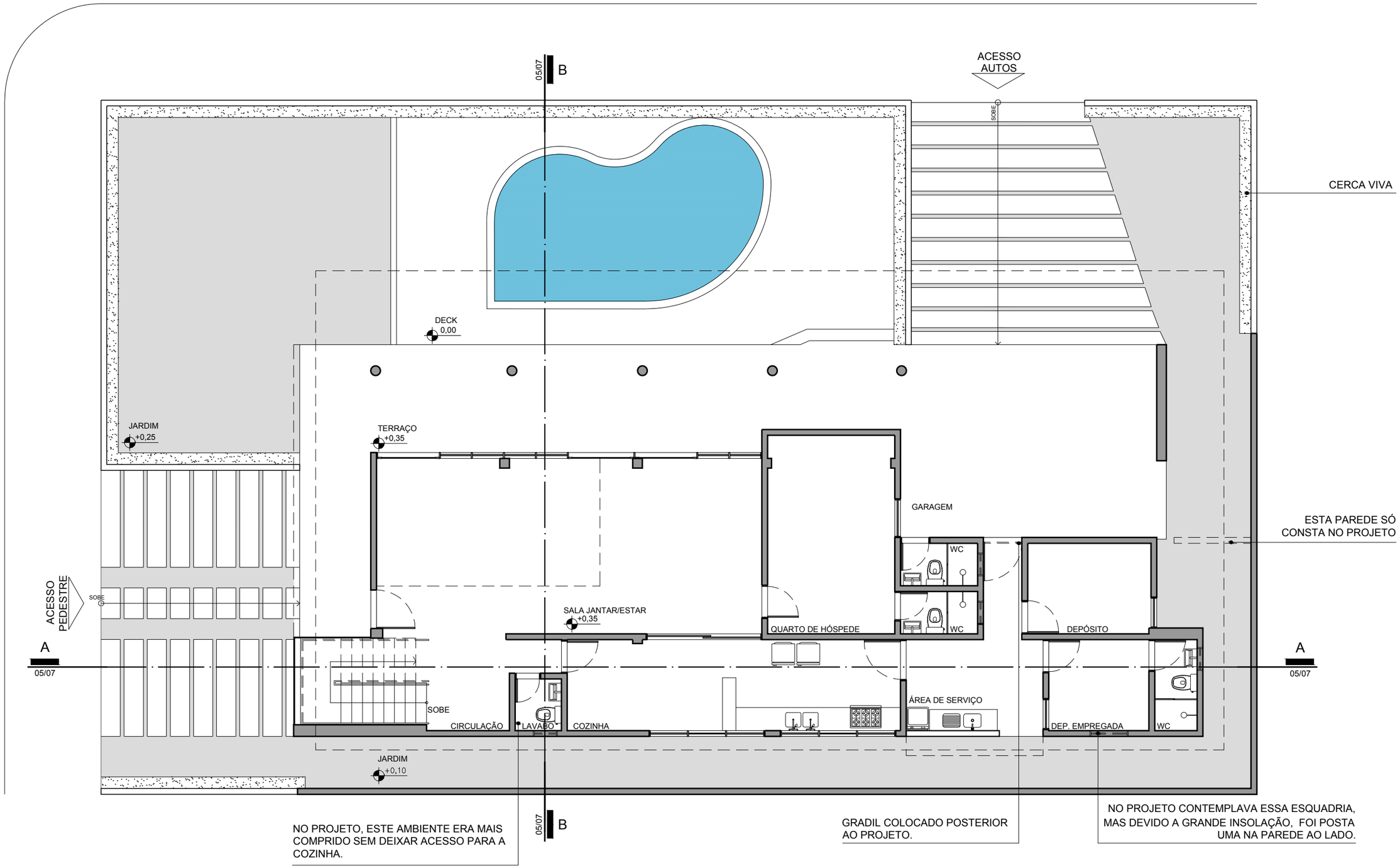

PROJETO: CASA MÁRIO PEREIRA
ARQUITETURA: OLIVEIRA JUNIOR
LOCAL: JOÃO PESSOA, PB
ANO: 2007 - 2010

PLANTA BAIXA - TÉRREO
ESCALA 1/100

1 3 4m

HM+HC - LPPM - DA - UFPB
DISCIPLINA: HAU IV
ALUNOS: CÁSSIO BERNARDINO, JAIME GALDINO, ERIKA FIGUEIRÊDO, SUELLEN ANDRADE
PERÍODO: 2012.1
PROFESSOR: WYLNNA VIDAL

PRANCHA
03/07

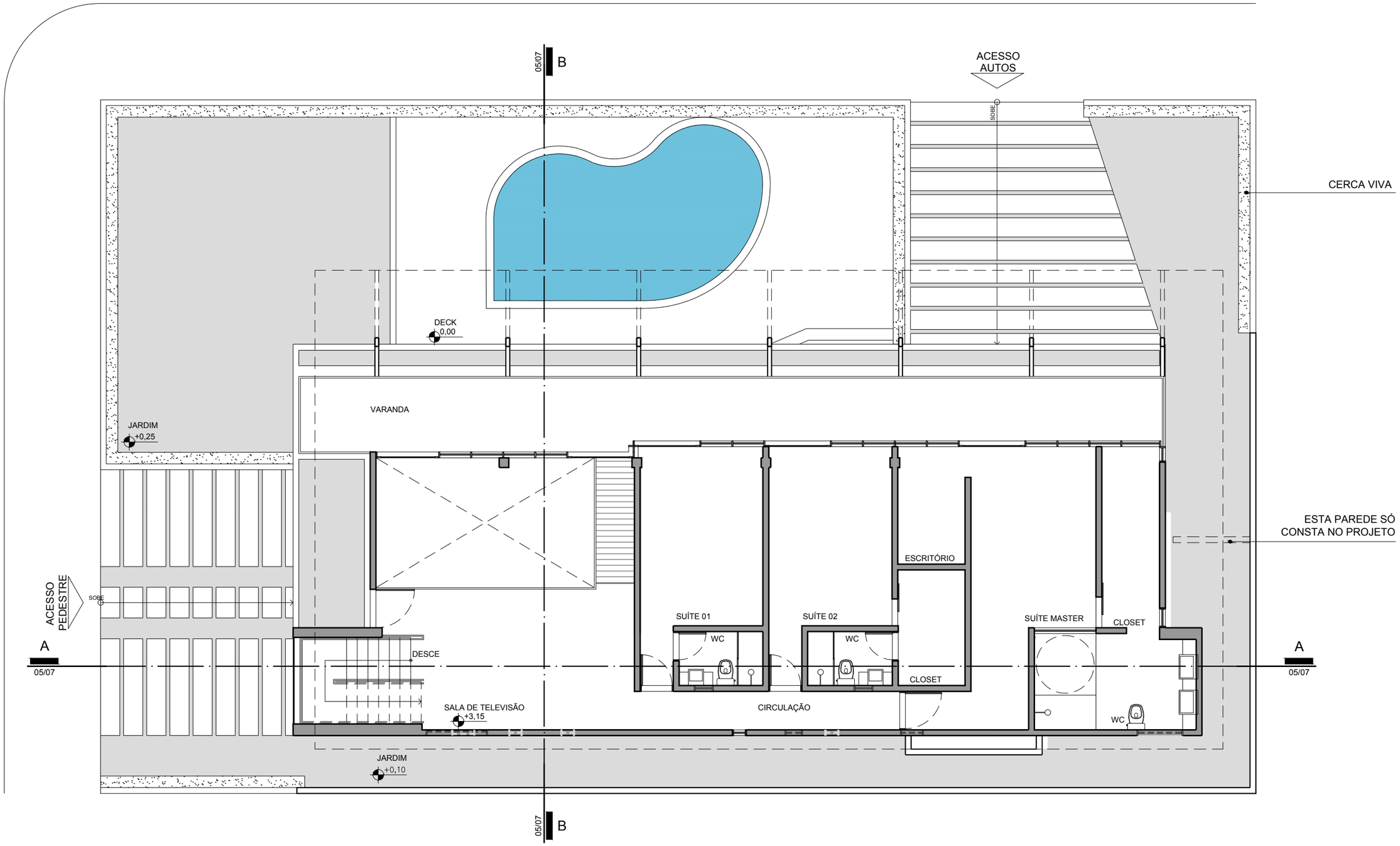

PROJETO: CASA MÁRIO PEREIRA
ARQUITETURA: OLIVEIRA JUNIOR
LOCAL: JOÃO PESSOA, PB
ANO: 2007 - 2010

PLANTA BAIXA - PAV. SUPERIOR
ESCALA 1/100
1 3 4m

HM+HC - LPPM - DA - UFPB
DISCIPLINA: HAU IV
ALUNOS: CÁSSIO BERNARDINO, JAIME GALDINO, ERIKA FIGUEIRÊDO, SUELLEN ANDRADE
PERÍODO: 2012.1
PROFESSOR: WYLNNA VIDAL

PRANCHA
04/07

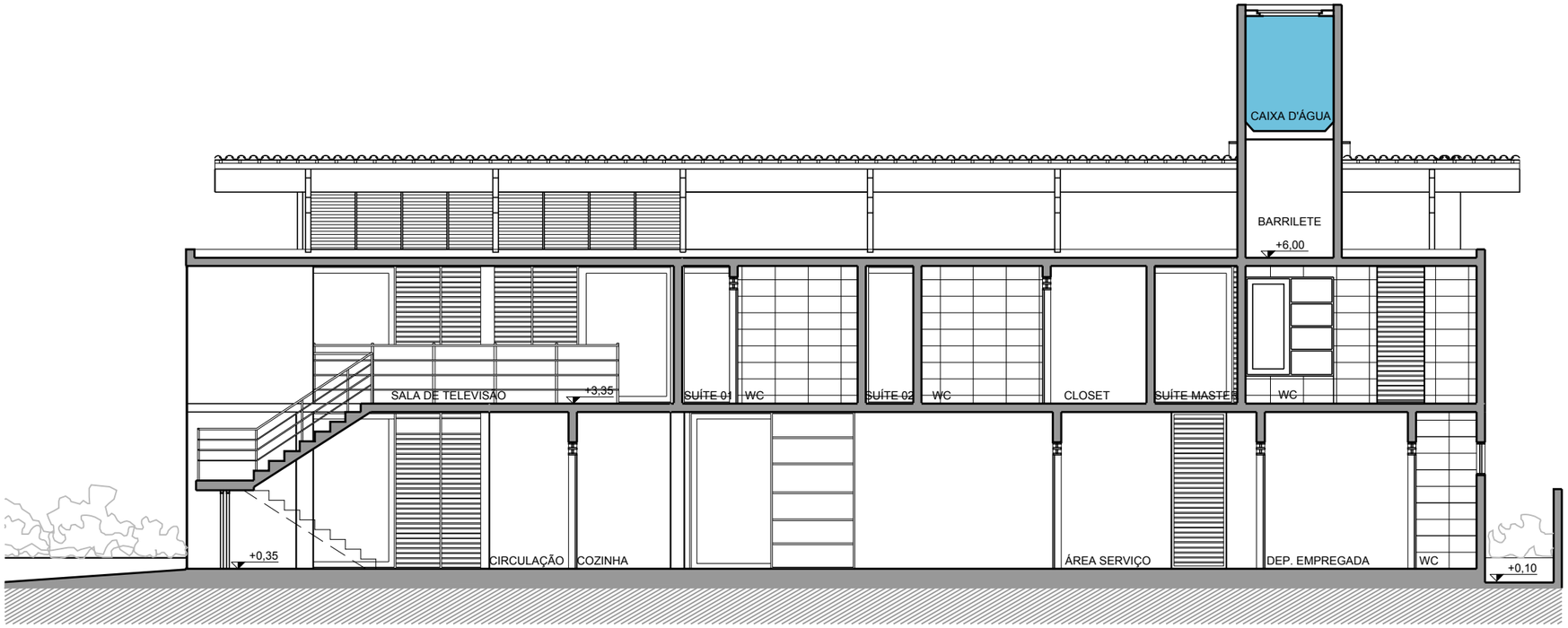

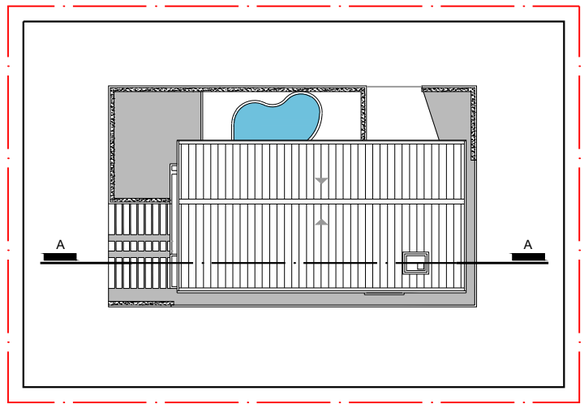

INDICAÇÃO CORTE AA
ESCALA 1/500

5 15 20m

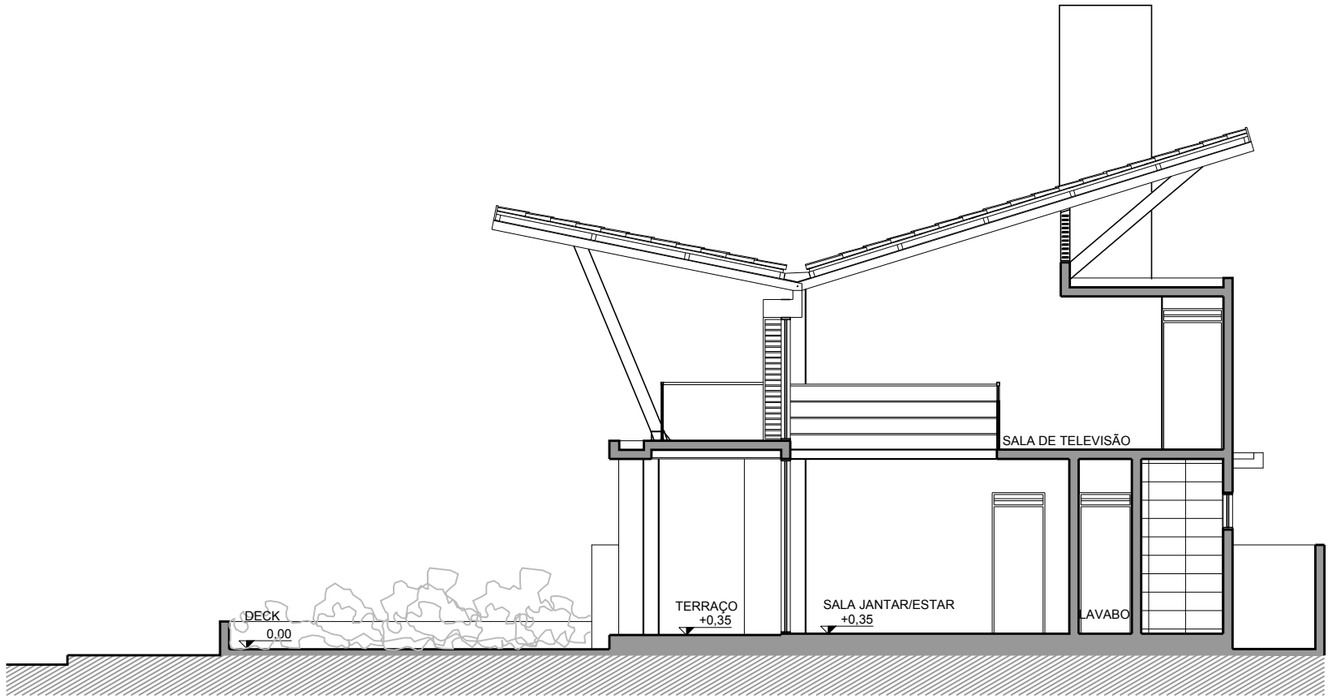

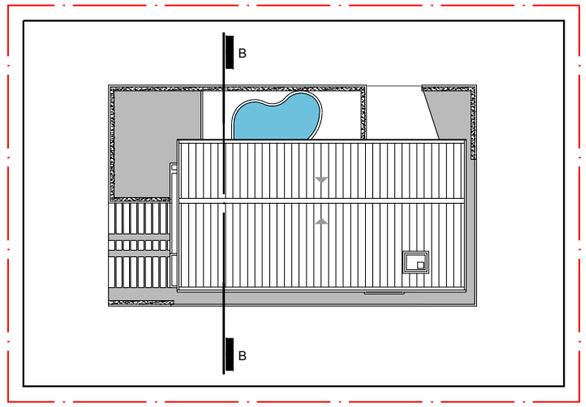

INDICAÇÃO CORTE BB
ESCALA 1/500

5 15 20m

PROJETO: CASA MÁRIO PEREIRA
ARQUITETURA: OLIVEIRA JUNIOR
LOCAL: JOÃO PESSOA, PB
ANO: 2007 - 2010

I. CORTE AA
ESCALA 1/100

II. CORTE BB
ESCALA 1/100

1 3 4m

HM+HC - LPPM - DA - UFPB
DISCIPLINA: HAU IV
ALUNOS: CÁSSIO BERNARDINO, JAIME GALDINO, ERIKA FIGUEIRÊDO, SUELLEN ANDRADE
PERÍODO: 2012.1
PROFESSOR: WYLNNA VIDAL

PRANCHA
05
07

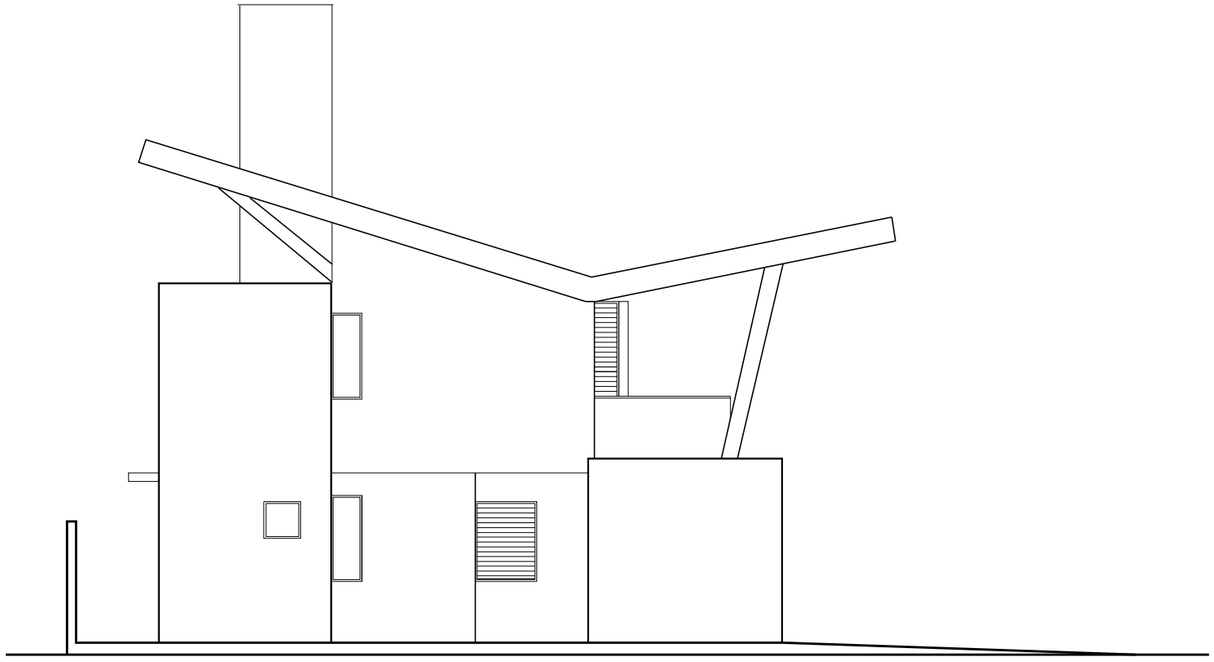

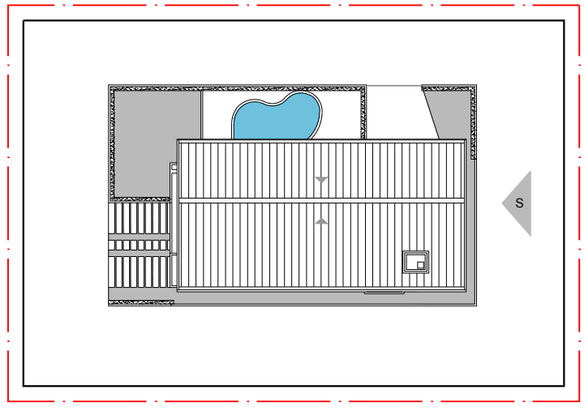

INDICAÇÃO FACHADA SUL
ESCALA 1/500

5 15 20m

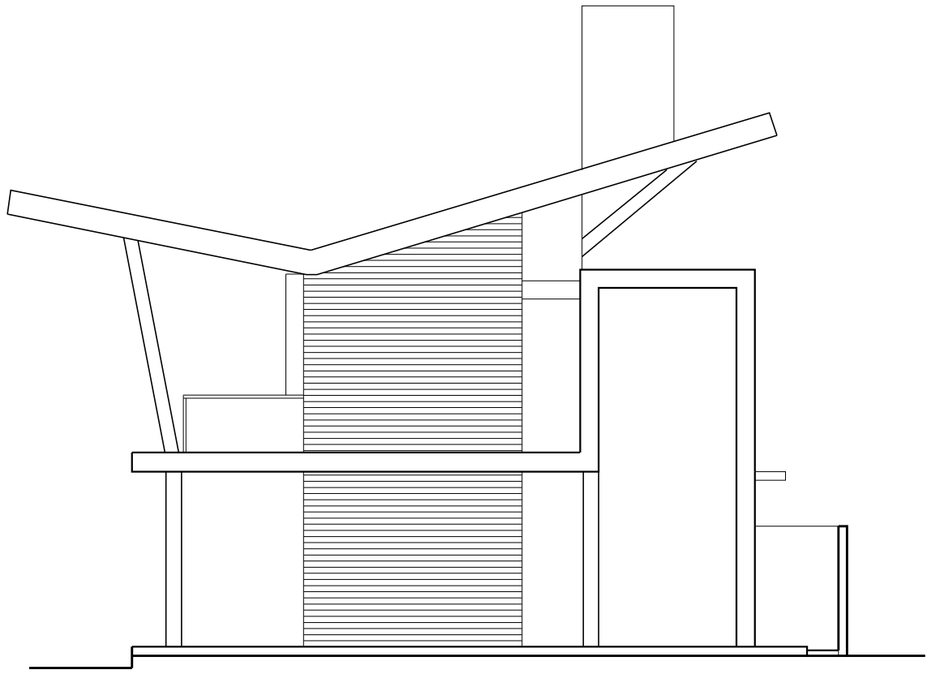

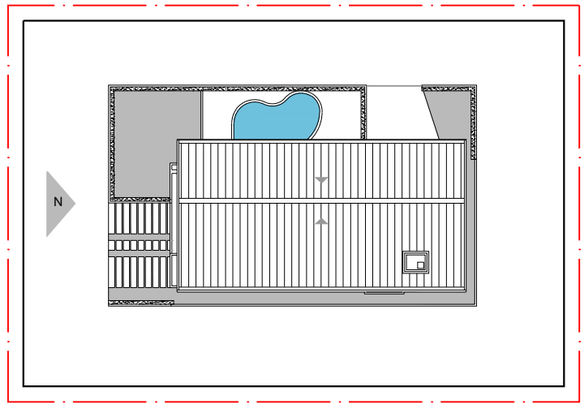

INDICAÇÃO FACHADA NORTE
ESCALA 1/500

5 15 20m

PROJETO: CASA MÁRIO PEREIRA
ARQUITETURA: OLIVEIRA JUNIOR
LOCAL: JOÃO PESSOA, PB
ANO: 2007 - 2010

I. FACHADA SUL
ESCALA 1/100
II. FACHADA NORTE
ESCALA 1/100
1 3 4m

I
II

HM+HC - LPPM - DA - UFPB
DISCIPLINA: HAU IV
ALUNOS: CÁSSIO BERNARDINO, JAIME GALDINO, ERIKA FIGUEIRÊDO, SUELLEN ANDRADE
PERÍODO: 2012.1
PROFESSOR: WYLNNA VIDAL

PRANCHA
06
07

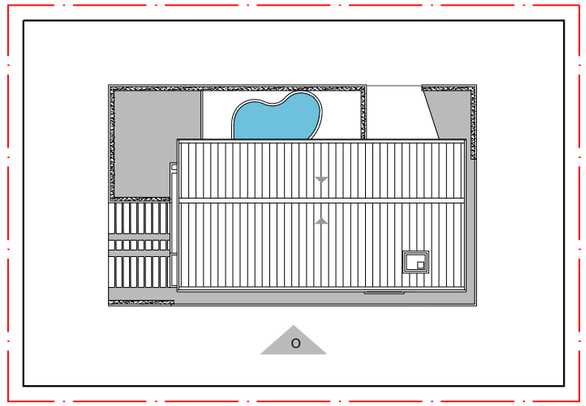

INDICAÇÃO FACHADA OESTE
ESCALA 1/500

5 15 20m

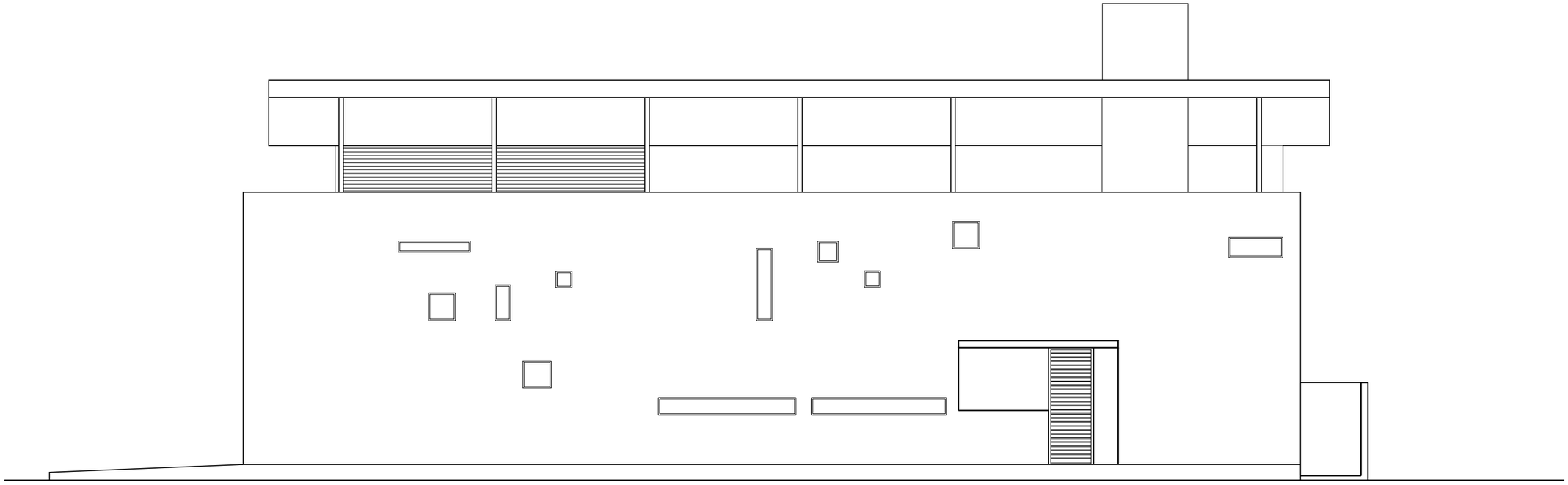

PROJETO: CASA MÁRIO PEREIRA
ARQUITETURA: OLIVEIRA JUNIOR
LOCAL: JOÃO PESSOA, PB
ANO: 2007 - 2010

FACHADA OESTE
ESCALA 1/100

1 3 4m

HM+HC - LPPM - DA - UFPB

DISCIPLINA: HAU IV
ALUNOS: CÁSSIO BERNARDINO, JAIME GALDINO, ERIKA FIGUEIRÊDO, SUELLEN ANDRADE

PERÍODO: 2012.1
PROFESSOR: WYLNNA VIDAL

PRANCHA
07
07