

PROJETO: CASA AV. CABO BRANCO
 ARQUITETURA: EXPEDITO ARRUDA
 LOCAL: JOÃO PESSOA - BRASIL
 ANO: 1980

PLANTA DE LOCALIZAÇÃO
 ESCALA 1/1000



HM+HC - LPPM - DA - UFPB

DISCIPLINA: HAUB II

ALUNOS: GABRIELLA DINIZ ÍTALO SANTOS
 MARCOS PAULO RODRIGUES

LAURA SOFIA HIDALGO
 YURI FERRAZ

PERÍODO: 2012.2

PROFESSOR: MARCIO COTRIM CUNHA

PRANCHA

01

06

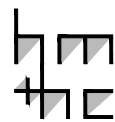
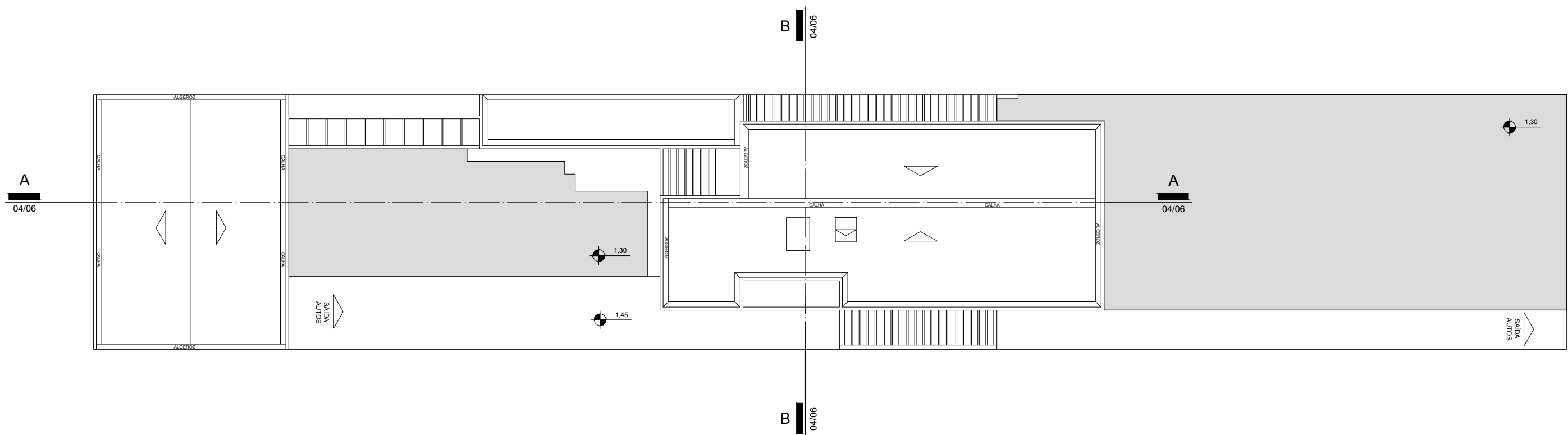

PROJETO: CASA AV. CABO BRANCO
 ARQUITETURA: EXPEDITO ARRUDA
 LOCAL: JOÃO PESSOA - BRASIL
 ANO: 1980

PLANTA DE COBERTA
 ESCALA 1/200



HM+HC - LPPM - DA - UFPB

DISCIPLINA: HAUB II

ALUNOS: GABRIELLA DINIZ ÍTALO SANTOS
 MARCOS PAULO RODRIGUES

LAURA SOFIA HIDALGO
 YURI FERRAZ

PERÍODO: 2012.2

PROFESSOR: MARCIO COTRIM CUNHA

PRANCHA

02

06

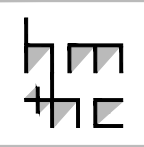
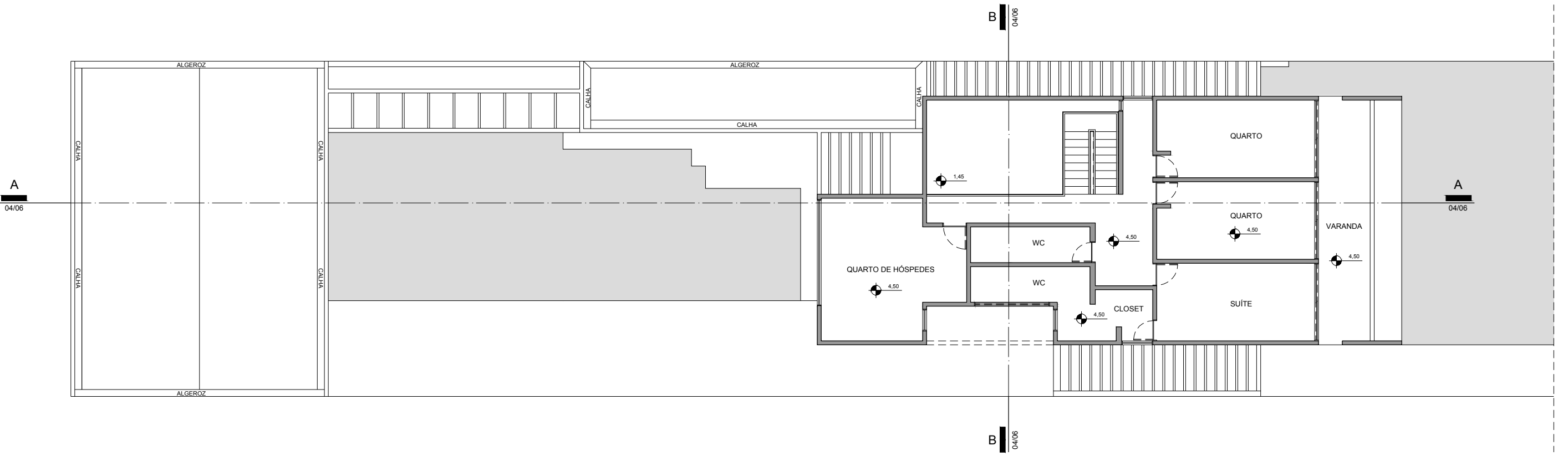
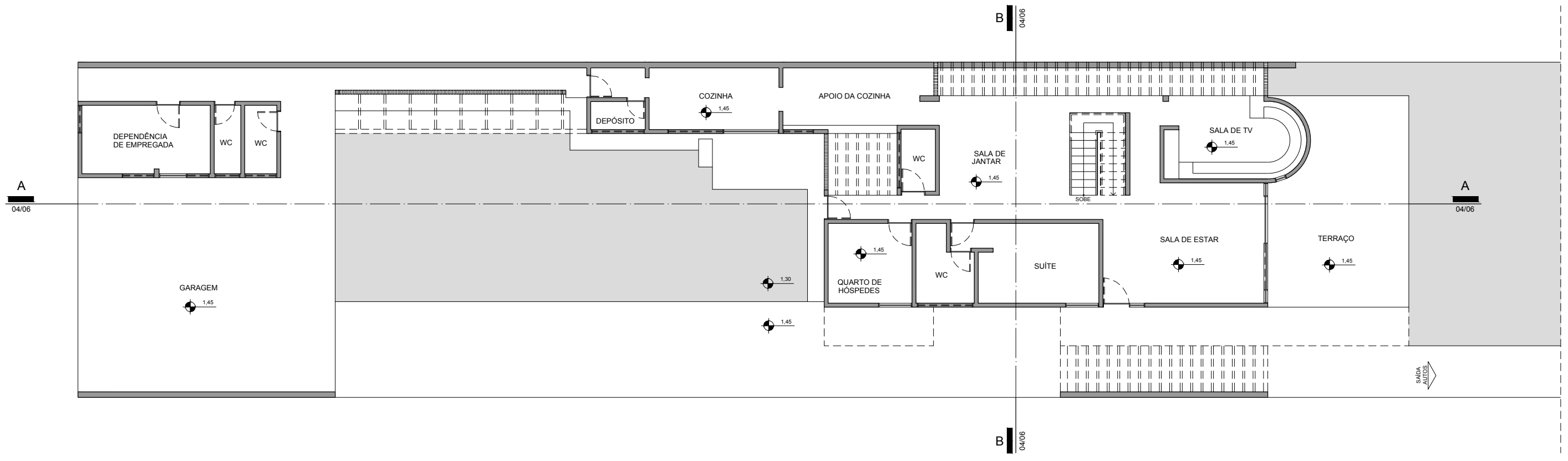

PROJETO: CASA AV. CABO BRANCO
 ARQUITETURA: EXPEDITO ARRUDA
 LOCAL: JOÃO PESSOA - BRASIL
 ANO: 1980

I. PLANTA BAIXA - TÉRREO
 ESCALA 1/150
II. PLANTA BAIXA - PAVIMENTO 1
 ESCALA 1/150

HM+HC - LPPM - DA - UFPB
 DISCIPLINA: HAUB II
 ALUNOS: GABRIELLA DINIZ ÍTALO SANTOS
 MARCOS PAULO RODRIGUES

LAURA SOFIA HIDALGO
 YURI FERRAZ

PERÍODO: 2012.2
 PROFESSOR: MARCIO COTRIM CUNHA

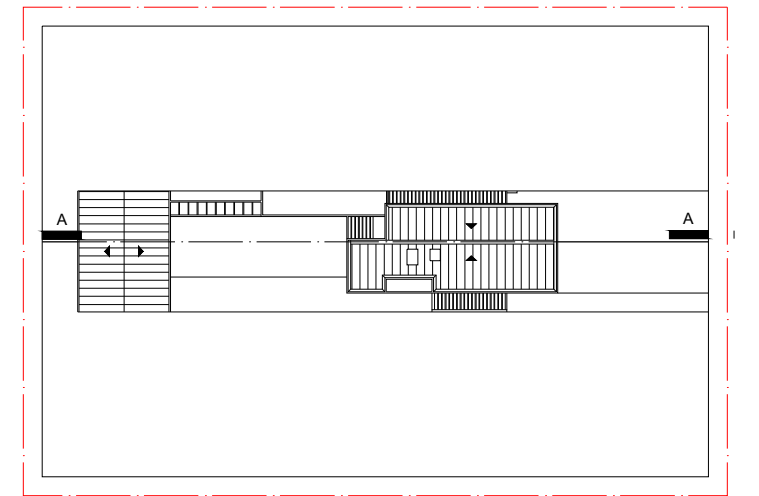

INDICAÇÃO CORTE AA
ESCALA 1/750

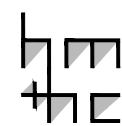
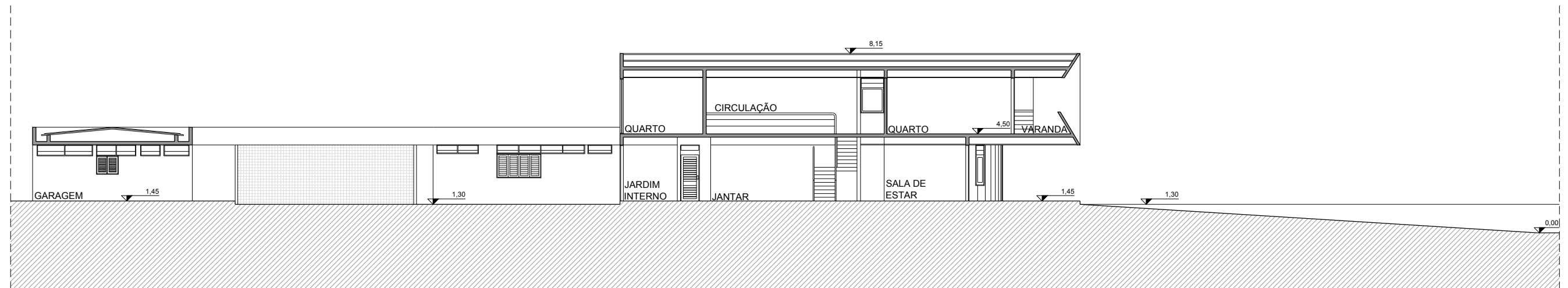
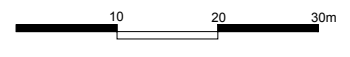

PROJETO: CASA AV. CABO BRANCO
ARQUITETURA: EXPEDITO ARRUDA
LOCAL: JOÃO PESSOA - BRASIL
ANO: 1980

I. CORTE AA
ESCALA 1/200

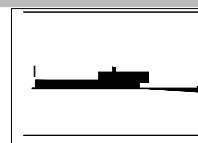

HM+HC - LPPM - DA - UFPB

DISCIPLINA: HAUB II

ALUNOS: GABRIELLA DINIZ ÍTALO SANTOS
MARCOS PAULO RODRIGUES

LAURA SOFIA HIDALGO
YURI FERRAZ

PERÍODO: 2012.2

PROFESSOR: MARCIO COTRIM CUNHA

PRANCHA

04
06

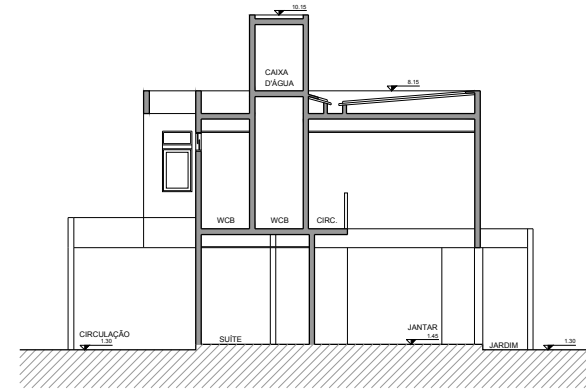

CORTE BB

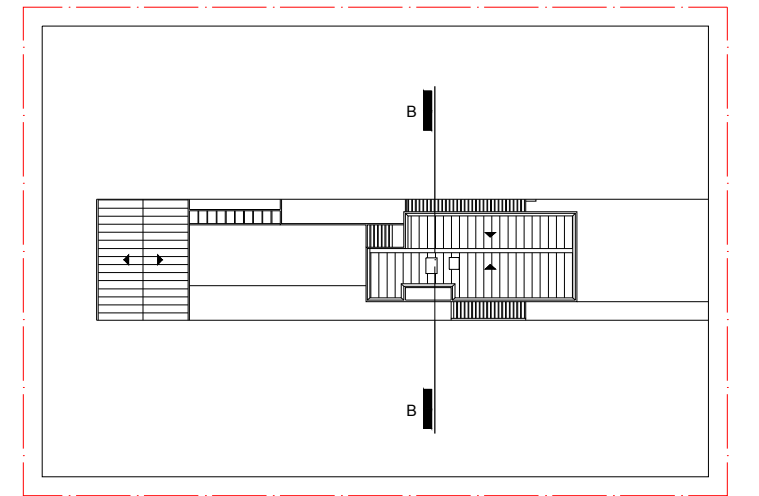

INDICAÇÃO CORTE BB
ESCALA 1/750

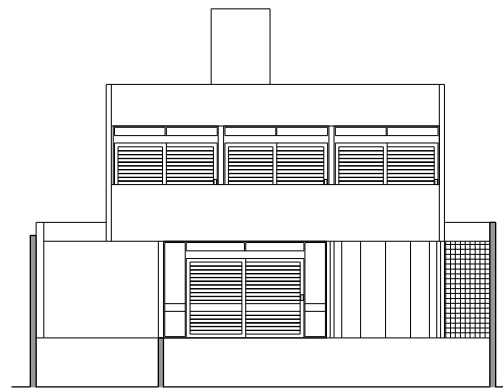

FACHADA NORDESTE



FACHADA SUDOESTE

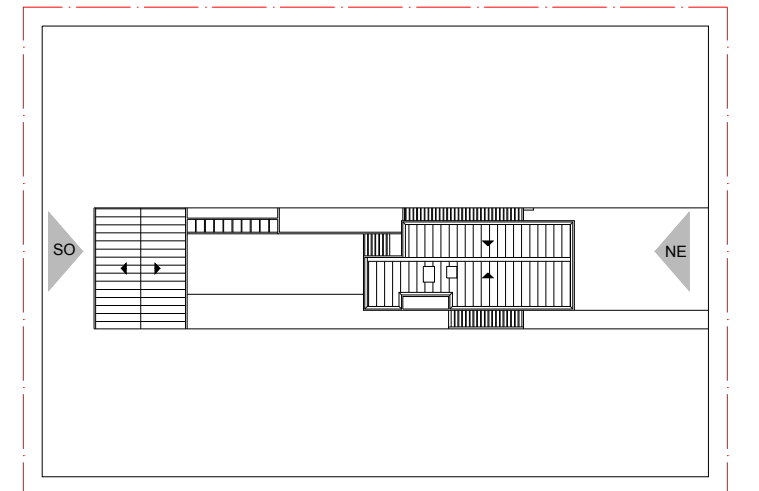

INDICAÇÃO FACHADAS
ESCALA 1/750

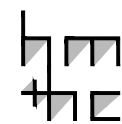

PROJETO: CASA AV. CABO BRANCO
ARQUITETURA: EXPEDITO ARRUDA
LOCAL: JOÃO PESSOA - BRASIL
ANO: 1980

I. CORTE BB
ESCALA 1/200
II. FACHADAS
ESCALA 1/200
2 5 8m

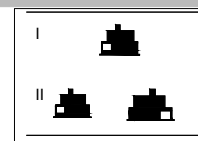

HM+HC - LPPM - DA - UFPB

DISCIPLINA: HAUB II

ALUNOS: GABRIELLA DINIZ ÍTALO SANTOS
MARCOS PAULO RODRIGUES

LAURA SOFIA HIDALGO
YURI FERRAZ

PERÍODO: 2012.2

PROFESSOR: MARCIO COTRIM CUNHA

PRANCHA

05

06

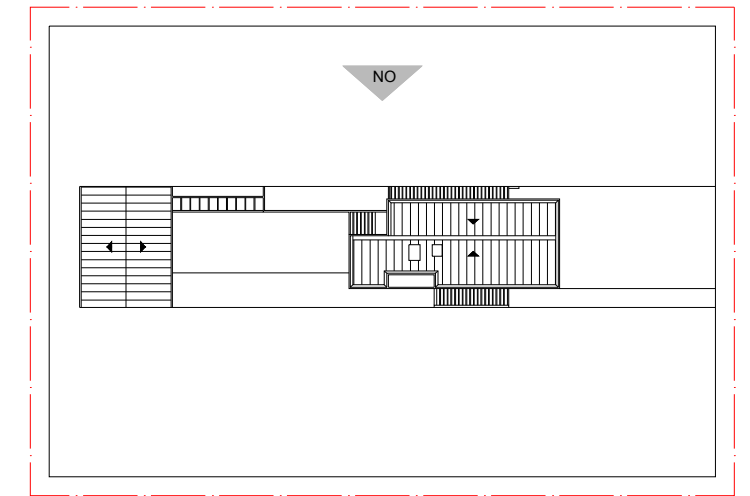
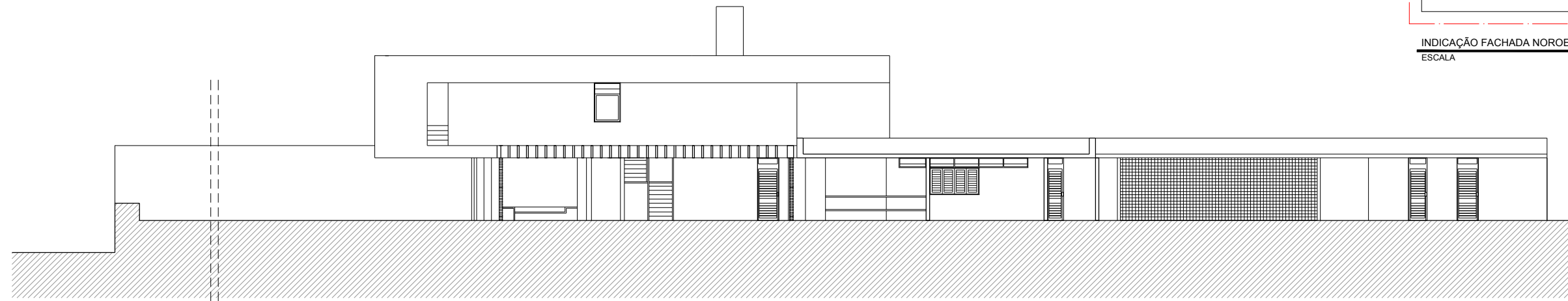

INDICAÇÃO FACHADA NOROESTE
ESCALA 1/750

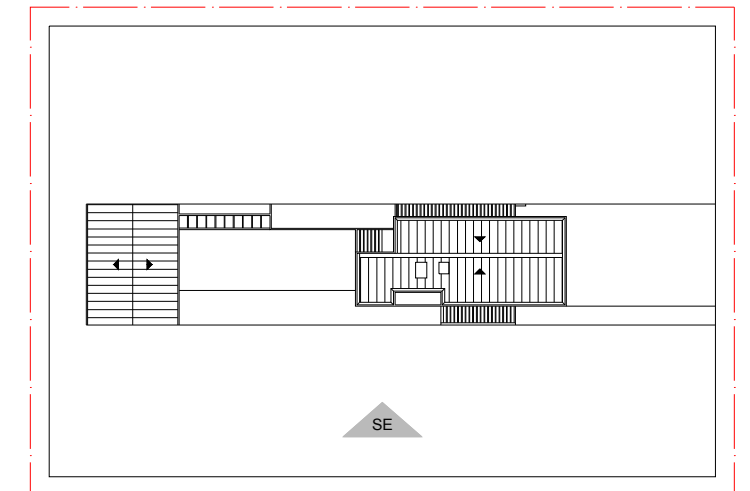
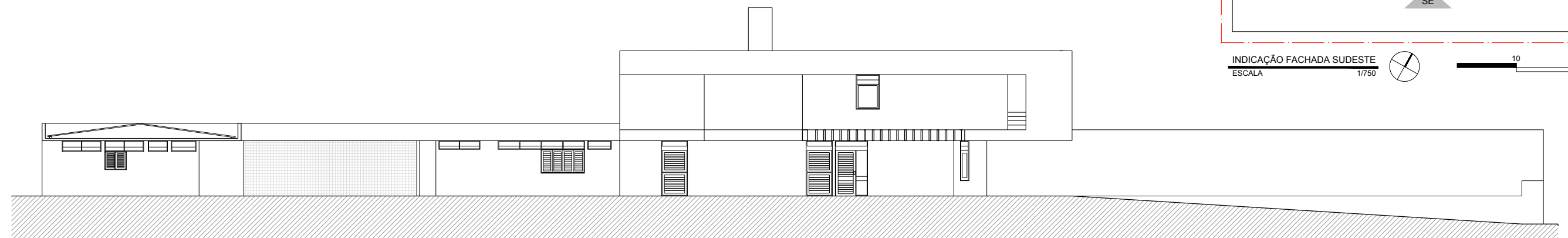

INDICAÇÃO FACHADA SUDESTE
ESCALA 1/750

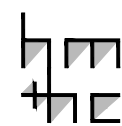

PROJETO: CASA AV. CABO BRANCO
ARQUITETURA: EXPEDITO ARRUDA
LOCAL: JOÃO PESSOA - BRASIL
ANO: 1980

I. FACHADA NOROESTE
ESCALA 1/200
II. FACHADA SUDESTE
ESCALA 1/200

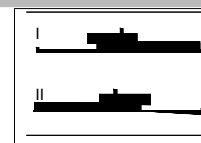

HM+HC - LPPM - DA - UFPB

DISCIPLINA: HAUB II

ALUNOS: GABRIELLA DINIZ ÍTALO SANTOS
MARCOS PAULO RODRIGUES

LAURA SOFIA HIDALGO
YURI FERRAZ

PERÍODO: 2012.2

PROFESSOR: MARCIO COTRIM CUNHA

PRANCHA

06

06